

TASMAN

DOPPLER VELOCITY LOG (DVL) 600 AND 300 KHZ



TELEDYNE
MARINE
Everywhereyoulook™



P/N 95B-6157-00 (March 2024)

© 2024 Teledyne RD Instruments, Inc. All rights reserved.



<https://www.teledynemarine.com>

Use and Disclosure of Data Information contained herein is classified as EAR99 under the U.S. Export Administration Regulations. Export, reexport or diversion contrary to U.S. law is prohibited.

TABLE OF CONTENTS

CHAPTER 1 - AT A GLANCE	1
Overview	2
Tasman Options	3
Health & Environment Monitoring Sensors	3
Setting up the Tasman System	4
Computer and Software Considerations	4
Software Installation	4
Power Overview	5
Cable and Connector Protective Cap	6
Setting Up the Tasman System	7
Installing the USB Adapter Driver	8
Cable Wiring Diagrams	8
Connecting to the Tasman	10
Using the Network Configuration Page	11
Using Ethernet Communications	12
Using TCP Protocol	12
Using UDP Protocol	13
Testing the Tasman System	15
Caring for the Tasman System	17
General Handling Guidelines	17
CHAPTER 2 – SYSTEM INTEGRATION	19
System Integration Introduction	20
DVL Theory	20
BroadBand Doppler	20
Bottom Tracking	20
Water Tracking	21
Required Conditions for Water Tracking	21
Water Tracking Parameters	22
Water Profiling	22
Beam Coordinate Systems	23
DVL Performance and Influencing Factors	25
Long Term Performance	25
Bottom Track	25
Water Track	25
Short Term Performance	26
Bottom Track	26
Water Track	26
Altitude Performance	27
Bottom Type & Slope	27
Temperature & Salinity	27
Pitch & Roll	28
Transmit Power	28
Slant Range Performance	29
Speed of Sound Variation	29
Bottom Slope	29
Pitch & Roll	30
Resolution	30
Mechanical Integration Considerations	31
Alignment	31
Beam Clearance	32
Mounting the Instrument	32
Tilt	33
Routing Cables	33

Electrical Integration Considerations	34
Grounding Recommendations	34
Electro-Magnetic Interference (EMI)	35
EMI Coupling Through Cables	35
Peak Current	35
Acoustic Integration Considerations	37
Flow Noise	37
Cavitation	37
Ringing.....	37
Mounting Considerations.....	38
Windows Use Considerations.....	38
Recommended Practices for Window Use.....	39
SONAR Interference Considerations	40
Interference Detection and Mitigation	40
Reference, Data & Timing Considerations	41
Coordinate Frames.....	41
Data Screening	41
Three-Beam Solution.....	42
Ping Timing.....	42
System Synchronization	43
INS Integration	44
Operational and Setup Considerations	45
Unfavorable Environments	45
Triggering	45
Design Considerations & Bench Test.....	47
Troubleshooting	47
Communications Issues.....	47
Initial Shakedown Deployment	48
Troubleshooting Checklist.....	48
Identify Unit	48
Run Built-In Tests	48
Provide Unit Setup.....	49
Describe Deployment Environment & Operational Conditions	49
Describe the System Installation.....	50
Provide Raw Data & Describe Issue for Analysis by TRDI.....	50
Provide Additional Data for Analysis by TRDI	50
Record Engineering Data for Analysis by TRDI.....	50
Identifying EMI	52
Using NavUI to Identify Interference	52
Run the PT3 Test	53
Run the DVL PA Self-Test	54
FFT Test with Teledyne NavUI software.....	54
FFT Test with NGSPFFT.....	56
CHAPTER 3 – COLLECTING DATA.....	57
Tasman General Deployment Flow	58
Creating or Modifying Command Files.....	59
Sending Commands to the Tasman.....	63
Using the SBG Ellipse AHRS Sensor	64
Set LLA & Date.....	64
Calibrating the AHRS Sensor	65
2D Calibration Example.....	66
3D Calibration Example.....	68
Reset AHRS to Factory Defaults	69
CHAPTER 4 - MAINTENANCE.....	71
Replaceable Parts.....	72
Inspection Schedule	73

Periodic Maintenance Items	74
Cleaning the Cable Connector	74
Transducer Inspection	74
Anode Inspection and Replacement	75
Anode Inspection	75
Anode Electrical Continuity Check	75
Anode Replacement	75
Removing Biofouling	76
Protective Coating Inspection	76
Corrective Maintenance items	77
Replacing the Transducer	77
Long Term Maintenance Items	78
Installing Firmware and Feature Upgrades	78
Firmware Upgrades	78
Feature Upgrades	78
Ethernet Module Firmware Update	79
CHAPTER 5 - RETURNING SYSTEMS TO TRDI FOR SERVICE	81
Shipping the Tasman	82
Returning Systems to the TRDI Factory	83
Returning Systems to TRDI Europe Factory	84
CHAPTER 6 - SPECIFICATIONS	87
Operational Specifications	89
Environmental Specifications	90
Electrical Specifications	90
Sensor Specifications	90
Communications Specifications	91
Outline Installation Drawings	91
CHAPTER 7 - COMMANDS	105
Data Communication and Command Format	106
Command Input Processing	106
Data Output Processing	107
Command Summary	107
Command Descriptions	110
? – Help Menus	110
Break	111
OI – Install Feature	111
OL – Display Feature List	111
Y – Display Banner	112
Bottom Track Commands	113
Available Bottom Track Commands	113
BP – Bottom Track Pings per Ensemble	113
BX – Maximum Tracking Depth	114
Expert Bottom Track Commands	115
#B1 – Blank Range with Bad Velocity	115
#B2 – Depth Memory Timeout	116
#BA – Evaluation Amplitude Minimum	116
#BB – Bottom Blanking Interval	116
#BC – Correlation Magnitude Minimum	117
#BE – Error Velocity Maximum	117
#BF – Depth Guess	117
#BH – Gain Switch Threshold	118
#BI – Gain Switch Altitude	118
#BJ – Data Type Output Control	119
#BK – Water-Mass Layer Mode	119
#BL – Water-Mass Layer Parameters	120
#BM – Bottom Mode	121

#BN – Speed Log Hold/Drop Control.....	121
#BO – Distance Measure Filter Constant	122
#BQ – Over Range Limit	122
#BS – Clear Distance Traveled.....	122
#BY – Transmit Length	123
#BZ – Low Altitude Mode.....	123
Control System Commands.....	124
Available Control System Commands	124
CB – Serial Port Control.....	124
CE – Enable Ethernet.....	125
CF – Flow Control	125
CK – Keep Parameters.....	126
CR – Retrieve Parameters	126
CS – Start Pinging (Go)	127
CT – Turnkey Operation	127
CX – Input Trigger Enable.....	128
CZ – Power Down ADCP	129
Expert Control System Commands.....	130
#CO – Output Trigger Enable	130
Environmental Commands.....	131
Available Environmental Commands	131
EA – Heading Alignment	131
EC – Speed of Sound	132
ED – Depth of Transducer	132
EH – Heading.....	133
EP – Pitch and Roll Angles.....	133
ER – Roll Angle	134
ES – Salinity	135
ET – Temperature	135
EU – Up/Down Orientation.....	136
EV – Heading Bias.....	136
EX – Coordinate Transformation.....	137
EZ – Sensor Source.....	140
Expert Environmental Commands.....	141
#EE – Environmental Data Output	141
#EI – Roll Misalignment Angle.....	143
#EJ – Pitch Misalignment Angle	144
#EY – Sensor Source Override for Doppler Parameters	144
Recorder Commands.....	145
Recorder Command Descriptions.....	145
ME – Erase Recorder	145
MM – Show Memory Usage	145
MN – Set File Name	146
MR – Set Recorder On/Off.....	146
MY – Y-Modem Output.....	146
Performance and Testing Commands	147
Available Performance and Testing Commands.....	147
PA – Run Go/No-Go Tests	147
PC – Built-In Tests	148
PS – Display System Parameters	149
PT – Diagnostic Tests	151
PT0 – Help	151
PT3 – Receive Test	151
PT5 – Transmit/Receive Continuity Check Test.....	152
PT9 – Transmit Memory Test.....	153
PT10 – Receive Memory Test.....	153
PT11 – FRAM Test	153

PT12 – RAM Test	153
PT13 – ROM Test.....	153
PT14 – Recorder Test	154
PT19 – Ringing Test	154
Expert Performance and Testing Commands	155
#PD – Data Stream Select	155
#PE – Ethernet Data Streams Bitmask	156
Sensor Commands	157
Available Sensor Commands	157
SD - Sensor PDO Data Output.....	157
SM – Auxiliary Sensor Menu	158
SZ - Zero Out Keller30 Pressure	159
Timing Commands	160
Available Timing Commands	160
TE – Time Per Ensemble.....	160
TF – Time of First Ping.....	160
TP – Time Between Pings.....	161
TS – Set Real-Time Clock	162
TT – Set Real-Time Clock (Y2k Compliant).....	162
Water Profiling Commands.....	163
Available Water Profiling Commands.....	163
WB – Bandwidth	163
WD – Data Out.....	164
WF – Blank after Transmit	164
WN – Number of Depth Cells.....	165
WP – Pings per Ensemble.....	165
WS – Depth Cell Size	165
WV – Ambiguity Velocity	166
Expert Water Profiling Command Descriptions.....	167
#WA – False Target Threshold Maximum	167
#WC – Low Correlation Threshold	167
#WE – Error Velocity Threshold	168
#WJ – Receiver Gain Select.....	168
#WT – Transmit Length.....	169
#WX – Set Single-Beam Transmit Mode	169
CHAPTER 8 – OUTPUT DATA FORMAT.....	171
Choosing a Data Format.....	172
PDO Output Data Format	174
Header Data Format.....	176
Fixed Leader Data Format	178
Variable Leader Data Format	184
Velocity Data Format.....	192
Correlation Magnitude, Echo Intensity, Percent-Good, and Status Data Format	194
Binary Bottom Track Data Format.....	198
Environmental Command Parameters Output Format	203
Bottom Track Command Output Format	206
Bottom Track High Resolution Velocity Format	209
Bottom Track Range Format	212
Navigation Parameters Data Format.....	216
Sensor Source for Doppler Processing Format.....	221
SBG AHRS Sensor Data Format.....	224
Binary Checksum Data Format	230
Special Output Data Formats	231
Tasman Binary Data Format (PD4/PD5)	232
Tasman Output Data Format (PD4/PD5) Details	234
Tasman Binary Data Format (PD5)	237
Tasman Output Data Format (PD5) Details.....	239

Tasman Output Data Format (PD6).....	240
Tasman NMEA Output (PD11).....	243
Tasman Output Data Format (PD13).....	245
Tasman Speed Log Format (PD26)	248
\$VMVBW – Dual Ground/Water Speed	248
\$VMDBT – Depth Below Transducer.....	249
\$VMVLW – Distance Traveled through Water	249
PDDecoder Library in C language	250
APPENDIX A – NOTICE OF COMPLIANCE	251
Date of Manufacture.....	252
Environmental Friendly Use Period (EFUP).....	252
WEEE.....	252
CE	252
Material Disclosure Table.....	253

LIST OF FIGURES

Figure 1.	Tasman Overview	2
Figure 2.	Tasman Test Cable [with Optional Test Cable Kit].....	7
Figure 3.	Tasman Power/Comm Cable 73B-6085-003 Pigtail Cable	8
Figure 4.	Tasman Optional Power/Comm Cable 73B-6094-00 RS-232 Test Cable	9
Figure 5.	Tasman Optional Power/Comm Cable 73B-6094-01 RS-422 Test Cable	9
Figure 6.	Network Configuration Page	11
Figure 7.	Short Pulse versus Long Pulse	21
Figure 8.	Water-Mass Layer Processing	21
Figure 9.	DVL Depth Cells for Current Measurements	22
Figure 10.	X, Y, and Z Velocities.....	23
Figure 11.	Tasman Ship Coordinates.....	24
Figure 12.	Tasman Pitch and Roll	24
Figure 13.	Transducer Alignment Reference Points	31
Figure 14.	Do not use Zip-Ties Directly on Cables	33
Figure 16.	Tasman Power Circuit.....	36
Figure 17.	Tasman Anode Removal.....	75
Figure 18.	X, Y, and Z Velocities.....	138
Figure 19.	Tasman Coordinate Transformation	139
Figure 20.	Tasman Pitch and Roll Angles.....	139
Figure 21.	PDO Standard Output Data Buffer Format	175
Figure 22.	Binary Header Data Format.....	176
Figure 23.	Fixed Leader Data Format	179
Figure 24.	Variable Leader Data Format	186
Figure 25.	Velocity Data Format.....	192
Figure 26.	Correlation Magnitude, Echo Intensity, Percent-Good, and Status Data Format.....	194
Figure 27.	Binary Bottom Track Data Format.....	200
Figure 28.	Environmental Command Parameters Output Format	204
Figure 29.	Bottom Track Command Output Data Format	207
Figure 30.	Bottom Track High Resolution Velocity Output Format	211
Figure 31.	Bottom Track Range Output Data Format.....	213
Figure 32.	Navigation Parameters Data Format.....	218
Figure 33.	No Trigger Timing	220
Figure 34.	External Trigger Timing	220
Figure 35.	Sensor Source for Doppler Processing Output Format.....	222
Figure 36.	Binary Checksum Data Format	230
Figure 37.	Tasman Binary Data Format (PD4/PD5)	233
Figure 38.	Tasman Binary Data Format (PD5)	238

LIST OF TABLES

Table 1.	Tasman Nominal Voltage versus Bottom Tracking Range	28
Table 2.	Maximum Window Thickness	39
Table 3.	Transmit and Receive for Tasman DVLs	40
Table 4.	Approximate Bottom Track Ping Times (in milliseconds)	42
Table 5.	Maximum Trigger Pulse Length	46
Table 6.	Recommended Commands	61
Table 7.	Tasman Spare Parts Kit P/N 75BK6134-00	72
Table 8.	Tasman Field Replaceable Transducers	72
Table 9.	Visual Inspection Criteria	73
Table 10.	Tasman Commands and Defaults	108
Table 11.	Water-Mass Reference-Layer Modes	120
Table 12.	BM8 Minimum Tracking Depths	121
Table 13.	Serial Port Control	124
Table 14.	Flow Control	126
Table 15.	Retrieve Parameters	127
Table 16.	Input Trigger	129
Table 17:	Output Trigger State	130
Table 18.	Coordinate Transformation Processing Flags	137
Table 19.	Sensor Source Switch Settings	140
Table 20.	Data Stream Selections	155
Table 21:	Sensor PDO Data Output	157
Table 22.	Bandwidth Control	163
Table 23.	Summary of Output Data Formats	173
Table 24.	Header Data Format	177
Table 25.	Fixed Leader Data Format	180
Table 26.	Variable Leader Data Format	186
Table 27.	Velocity Data Format	193
Table 28.	Correlation Magnitude Data Format	195
Table 29.	Echo Intensity Data Format	195
Table 30.	Percent-Good Data Format	197
Table 31.	Status Data Format	197
Table 32.	Bottom Track Data Format	200
Table 33.	Environmental Command Parameters Output Format	204
Table 34.	Bottom Track Command Output Data Format	207
Table 35.	Bottom Track High Resolution Velocity Output Format	211
Table 36.	Bottom Track Range Output Data Format	214
Table 37.	Navigation Parameters Data Format	219
Table 38.	Sensor Source for Doppler Processing Output Format	223
Table 39:	SBG Status Data	224
Table 40.	GENERAL_STATUS Definition	225
Table 41.	COM_STATUS Definition	225
Table 42.	CAN_BUS Status Definition	225
Table 43.	AIDING_STATUS Definition	226
Table 44:	SBG IMU DATA	226
Table 45.	IMU_STATUS Definition	227
Table 46:	SBG Euler Data	227
Table 47.	SOLUTION_STATUS Definition	228
Table 48.	SOLUTION_MODE Definition	228
Table 49:	SBG Ship Motion Data	229
Table 50.	Ship Motion STATUS Definition	229
Table 51.	Checksum Data Format	230
Table 52.	Tasman Output Data Format (PD4/PD5) Details	234
Table 53.	Tasman Output Data Format (PD5) Details	239

Table 54.	Tasman Output Data Format (PD6).....	240
Table 55.	Tasman Output Data Format (PD13).....	245
Table 56.	Toxic or Hazardous Substances and Elements Contained in Product.....	253

REVISION HISTORY

March 2024

- Updated the Outline installation drawings.

February 2024

- Add warning to Cable and Connector Protective Cap, page 6 and Caring for the Tasman System, page 17: Do not scratch the housing anodize coating. Scratches that expose bare metal to sea-water can cause corrosion. If there is any damage to the anodizing, **DO NOT DEPLOY THE TASMAN**. Please contact TRDI Customer Service for advice.
- Updated Returning Systems to the TRDI Factory, page 83 Brokerage address.

November 2023

- Added a figure to Mounting the DVL section, page 32.
- Added a note to RTC Low Battery BIT error on page 190.
- Updated Table 23, page 173 with High resolution bottom track velocity output, Bottom track range format, and Navigation parameters as available with PDO format.

September 2023

- Changed Current Profiling to Water Profiling.
- Added the Navigator to Tasman mounting plate adapter 81B-6119-00 to page 32.

July 2023

- Updated website address.

May 2023

- Updated PD6 Health Monitor output.

February 2023

- Added missing units (cm) to the BB command.

January 2023

- Added details on Bandwidth specification in Operational specifications and Table 3, page 40.
- Updated EAR statement.
- Removed RTV from anode installation. Applying RTV to the anodes reduces their effectiveness which can lead to corrosion of the housing.
- Updated Identifying EMI section
- Updated power specifications.
- Fixed typo on last row of table 1. Fixed 32VDC from 1A to 0.73A.

December 2022 Rev 1

- Revised Table 1. Tasman Nominal Voltage versus Bottom Tracking Range, page 28.

December 2022

- Updated the Power Overview section, Chapter 1.
- Updated Table 1. Tasman Nominal Voltage versus Bottom Tracking Range, page 28.
- Updated Electrical specifications.
- Added the optional Test Cable with USB adapter kit 75BK6141-00.
- Updated the firmware and feature update procedures.
- The Integration Guide is now download only – no printed copy included.

September 2022

- Updated outline installation drawings with Center of Measurement mark.
- Added cautions about pinging in air.

August 2022

- Corrected Table 1 600 kHz average current draw at 24 VDC (lower green line) from 2.54 A to 0.25 A.

April 2022

- 90Z-8000-00 replaced with 95Z-6007-00.
- Updated electrical specifications.

February 2022

- Updated the Using the Trigger section.
- Added AHRS to the sensor specification table.
- Updated test cable 73B-6094-00 RS-232 and 73B-6094-01 for RS-422.
- Updated 73B-6085-003 pigtail cable to show the RS-422 signal names.

January 2022

- New transducer design.
- Firmware wakeup message updated.
- Variable leader data Transducer Impedance LSD is .01 ohm (instead of .001). New maximum is 655.35 ohms (instead of 65.535).
- The PD4/5 range to bottom is in cm for 600 and 300 kHz, and has been changed to dm for 150, 75, and 38 kHz.
- PD6 impedance will now limit to 655 ohms, was 65.535 ohms.

August 2021

- Corrected PD5 description bytes 55 to 86. Scaling changed from “1 dm” to “1 mm”. Range changed from “-10,000,000 to 10,000,000 mm” to “-4,294,967,296 to +4,294,967,295” mm.

May 2021

- Fixed PD6 format with missing CR.
- Added sensor specifications.
- Updated EX command with Beam Coordinate Systems information

- Added the PDDecoder link in the Output Data Format chapter. Use the Teledyne Marine library to decode Teledyne RD Instruments (TRDI) PD data types, such as PDo and waves packets.

November 2020

- Updated Figure 1 to show the updated customer interface end-plate.
- Updated Table 1, Tasman Nominal Voltage versus Bottom Tracking Range.
- Updated replaceable parts tables in Chapter 4.
- Updated Figure 17 to show the updated customer interface end-plate.
- Added the #CO command.
- Changed Fixed Leader Data format byte 40 from Spare to Input Trigger Enable (CX command).
- Fixed NAV Parameters format byte 27 shallow operation flag to show all flag settings.
- Updated System Synchronization section.
- Added SBG support.
- Fixed LED flash indication.
- Updated outline installation drawings 96B-9120 and 96B-9121 to rev D.
- Corrected anode material – anodes are aluminum, not zinc.
- Fixed table 24, page 163 for PD26.
- Added reference to NavUI software.
- Removed Appendix B.

May 2020

- Updated Figure 1 to show the updated customer interface end-plate.
- Updated customer interface end-plate part number from 81b-6093-00 to 81b-6104 on Table 7.
- Updated Figure 17 and added the torque setting for the 6-32 screws.
- Updated outline installation drawings 96B-9120 and 96B-9121.

April 2020

- Removed the isolators from the housing assembly drawing.
- Updated mounting the DVL section.
- Updated Replacing the Transducer section.
- Change TIME-OF-VALIDITY to Time of Validity so it will show up in a search.
- Added updating firmware using the Ethernet port.
- Added NavUI software to the Navigation CD.

December 2019

- Corrected test cable part number and drawing.
- Updated the acoustic integration considerations section.
- Updated Figure 1 temperature sensor location.
- Updated the PT5 command.

October 2019

- Initial Release.

HOW TO CONTACT TELEDYNE RD INSTRUMENTS

If you have technical issues or questions involving a specific application or deployment with your instrument, contact our Field Service group:

Teledyne RD Instruments

14020 Stowe Drive
Poway, California 92064

Phone +1 (858) 842-2600

Sales – rdisales@teledyne.com

Field Service – rdifs@teledyne.com

Teledyne RD Instruments Europe

2A Les Nertieres
5 Avenue Hector Pintus
06610 La Gaude, France

Phone +33(0) 492-110-930

Sales – rdie@teledyne.com

Field Service – rdiefs@teledyne.com

Client Services Administration – rdicsadmin@teledyne.com

Web: <https://www.teledynemarine.com>

For all your customer service needs including our emergency 24/7 technical support, call +1 (858) 842-2700

Self-Service Customer Portal

Use our online customer portal at <https://www.teledynemarine.com/support/RDI/technical-manuals> to download manuals or other Teledyne RDI documentation.

Teledyne Marine Software Portal

Teledyne RD Instruments Firmware, software, and Field Service Bulletins can be accessed only via our Teledyne Marine software portal.

To register, please go to <https://tm-portal.force.com/TMsoftwareportal> to set up your customer support account. After your account is approved, you will receive an e-mail with a link to set up your log in credentials to access the portal (this can take up to 24 hours).

Once you have secured an account, use the Teledyne Marine software portal to access this data with your unique username and password.

If you have an urgent need, please call our Technical Support hotline at +1-858-842-2700.

CONVENTIONS USED IN THIS MANUAL

Thank you for purchasing a Teledyne RD Instruments Tasman Doppler Velocity Log (DVL). Conventions used in the Tasman DVL Guide have been established to help learn how to use the system.

Menu items are printed in bold: **Collect Data**. Items that need to be typed by the user or keys to press will be shown as <F1>. If a key combination were joined with a plus sign (<ALT+F>), press and hold the first key while pressing the second key. Words printed in italics include program names (*TRDI Toolz*) and file names (*TestWH.rds*).

Code or sample files are printed using a fixed font. Here is an example:

```
DVL
Teledyne RD Instruments (c) 2021
All rights reserved.
Firmware Version: 83.xx
Current time is: 21/12/22,09:01:38.47
Break received, serial
>
```

There are four visual aids to help: Notes, Cautions, Recommended Settings, and References.



This paragraph format indicates additional information that may help avoid problems or that should be considered in using the described features.



This paragraph format warns the reader of hazardous procedures (for example, activities that may cause loss of data or damage to the Tasman).



This paragraph format indicates additional information that may help set command parameters.



This paragraph format tells the reader where they may find additional information.

Chapter 1

AT A GLANCE



This chapter covers:

- System Overview
- Tasman Options
- Computer Considerations
- Power Overview
- Setting up the Tasman System
- How to connect and disconnect the cables
- Cable wiring diagrams
- Using the Network Configuration Page
- Caring for the Tasman System

Overview

The Tasman transducer assembly contains one connector with connector protective cap, housing, transducer ceramics, and electronics. The standard acoustic frequencies are 300 and 600 kHz. See the [Outline Installation Drawings](#) for dimensions and weights.



The urethane transducer face covers the transducer ceramics and provides a robust, flexible waterproof seal. Avoid setting the transducer on bumpy surfaces that may leave an indentation in the urethane or damage the urethane face or anodized finish.



The Power/Comm cable connects the Tasman to the computer and external power supply. When the cable is not connected, use the connector protective cap to protect the connector.



Figure 1. Tasman Overview



Do not open the housing. This will void the warranty.

Tasman Options

The following options are available:

- Horizontal or vertical Power/Comm connector. Must be selected when the system is ordered.
- The optional 73B-6094-xx test cable is used for testing the system prior to installing it on a ROV. The RS-232 test cable is also available as a kit (75BK6141-00) which includes a USB-to-Serial adapter.
- Water Profiling Mode is a feature upgrade.
- XRT (Extended Range Tracking) feature upgrade delivers 40% increase in bottom tracking range.
- Optional SBG ELLIPSE2-E-G4A2-B1 Attitude and Heading Reference System (AHRS) and must be selected when the system is ordered.

Health & Environment Monitoring Sensors

Health and Environment Monitoring (HEM) Sensors monitor the health of the Tasman system.

- **Leak Detection** – Water leaking into a Tasman DVL can not only potentially destroy the DVL, but also cause severe issues for the host vehicle that is carrying the DVL, such as loss of navigation ability. The Tasman detects water leaking into the system and reports it in the PD0, PD4, PD5, and PD6 messages. The Tasman also supports the [PC4](#) and [PC5 user interactive test](#) for reporting the status of the leak sensors. The leak sensor is mounted in the main electronics compartment near the connector.
- **Transducer Monitor** – The Tasman monitors the transmit voltage and current of the transducer and reports Transducer Impedance as a result. This information provides insight, in near real-time, to the status of the transducer and alerts the user should problems arise. This data is relayed back to the user in the [PD0 Bytes 76 and 77](#) and [PD6 output data structure](#).
- **Operating Time** – The Tasman system records the total time of operation in minutes where “operation” is defined as the time that the system ping loop is active (CS command has been sent). The record of the total awake time has a maximum value of 33,554,432 minutes, which corresponds to over 500,000 hours of operation. The value of the counter can be read as part of the [PS5 command](#). Although the time is stored in minutes, the operating time is reported in hours with one decimal place.

Example PS5 output:

```
PS5
Operating time: 4327.5 hours
```

Setting up the Tasman System

Use this section to connect the Tasman to a computer and establish communications. Install the *TRDI Toolz* software to communicate with the Tasman.

Computer and Software Considerations

The Tasman system includes the utility program *TRDI Toolz* to help set up, use, test, and troubleshoot the Tasman. Use this program to “talk” to the Tasman and to run script files (see [Creating or Modifying Command Files](#) and [send the Commands to the Tasman](#)). For detailed information on how to use *TRDI Toolz*, see the *TRDI Toolz* Help file.

NavUI can be used directly via Ethernet with a Tasman DVL. *NavUI* can also be used ‘behind’ a TSS TOGSNAV or TOGSINS and the DVL data is ‘relayed’ (by the TOGS) to *NavUI* using UDP. *NavUI* can decode any DVL PDO data received from ‘the INS’ connection.



For information on *NavUI*, see the *NavUI* documentation.

TRDI designed the Tasman to use a Windows® compatible computer.



TRDI highly recommends downloading and installing all the critical updates, recommended updates, and the service releases for the version of Windows® being used prior to installing any TRDI software.

Minimum Computer Hardware Requirements:

- Windows 10®, Windows 8®, Windows 7® Desktop, Laptop, or Netbook computer
- Screen resolution above 1024x768
- One Serial Port (two or more High Speed UART Serial Port recommended)

Software Installation

The Tasman documentation and software are downloaded.

1. Follow the instruction sheet on downloading TRDI software and manuals.
2. Software is available on <https://tm-portal.force.com/TMsoftwareportal>. Install *TRDI Toolz* and *NavUI*.
3. Use our online customer portal at <https://www.teledynemarine.com/support/RDI/technical-manuals> to download manuals or other Teledyne RDI documentation. Download the Tasman Guide. PDF versions of all Tasman documentation are available for download.



Power Overview

The 600 kHz Tasman requires a DC supply between 10.7 to 36 VDC (24 VDC typical) and the 300 kHz Tasman uses 12 to 36 VDC. Either an external DC power supply or battery can provide this power.

- The power supply should be able to source at least two Amps for a bench test setup (no pinging in air).
- Assuming that typical operation will be in water, TRDI recommends a power supply that can provide 6.8A at 24VDC for a 300 kHz Tasman DVL and 2.3A at 24VDC for a 600 kHz Tasman.



See Table 1. Tasman Nominal Voltage versus Bottom Tracking Range, page 28 for a full review of the recommended power supply for system installation.

Power on Cycle

The power supply must be able to handle the inrush current as well. Inrush current is the current required to fully charge up the capacitors when power is applied to the Tasman. The capacitors provide a store of energy for use during transmit. The inrush current is as much as 6.4 amps for a 300 kHz system if plugged in after the DVL Transmit Cap is fully discharged. The Tasman will draw this amperage until its capacitors are fully charged (less than 200ms).



If the power supply limits the current or the power drop on the cable is significant, then the power on cycle will fail or the system will reset during pinging. Therefore, TRDI recommends that the power supply meet the Peak Current specified in Table 1, page 26 to cover all performance cases. For more information, see [Electrical Specifications](#).



If the Power is applied, then removed within a very short time (few secs) and then applied again, then the Inrush limiter will not be able to limit the current pulled from the DVL which would result in an inrush current spike of several Amperes. **Ensure that the input power terminals have discharged below 3VDC before reapplying power.**



Pinging in air is not recommended. Although this will not damage the Tasman, the Peak Current when operating in air may be up to twice the values shown in Table 1, page 28. The transducer is pinged by sending a CS, PA, PT3, or PT5 command or if the Tasman system is started for collecting data.



If the Tasman system was in turn-key mode when last powered down, it will automatically resume pinging ten seconds after power is applied. To avoid pinging in air, disable the turn-key mode within ten seconds after applying power by sending a CTO command immediately after receiving the prompt following wake-up message and then send a CK command to save the new setting as the user default. Another way to stop pinging is to send a Break and then send a valid command (for example, send a Break and the OL command) to the Tasman to stop it from pinging.



Avoid removing the transducer from water if it is actively pinging. First send a break to stop pinging before removing the Tasman system from water.

Cable and Connector Protective Cap

The underwater cable connector protective cap is a molded wet-mate-able connector. The connectors are a factory-installed item. TRDI does not recommend removing it for any routine maintenance.



The connector protective cap should be installed any time the cable is removed. Use the protective connector cap when the DVL is in storage or is being handled.

Prior to each connection:

1. Lubricate the connector by placing a light amount of silicone lubricant on the female cable connector mating surfaces (rubber portion only). Silicone lubricant is included in the Spare Parts kit.



Use **ONLY** silicone-based lubricants. **DO NOT** use petroleum-based lubricants. Apply lubricant prior to each connection. Lubricant aids seating the connector and helps form a watertight seal as the locking sleeve is tightened.

To connect the cable:

1. Place the Tasman on a soft pad to protect the anodized surface.
2. Check all pins for signs of damage (broken or bent pins or corrosion).
3. Push the cable straight onto the connector ensuring the pins are properly aligned. While keeping a slight inward pressure on the cable connector and ensuring that the connector is straight, thread the locking sleeve onto the receptacle to complete the connection.



Do **NOT** use any tools to tighten the locking sleeve. It should only be “finger tight”.



Do not scratch the housing anodize coating. Scratches that expose bare metal to seawater can cause corrosion. If there is any damage to the anodizing, **DO NOT DEPLOY THE TASMAN**. Please contact TRDI Customer Service for advice.

To disconnect the cable:

1. Place the Tasman on a soft pad to protect the anodized surface.
2. Release the cable by turning the locking sleeve counterclockwise until it can be moved away from the connector.
3. Pull the cable straight out away from the housing.
4. Install the connector protective cap to protect the connector pins.

Setting Up the Tasman System

To set up the Tasman:

1. Apply lubricant **prior to each connection**. Lubricant aids seating the connector and helps form a watertight seal as the locking sleeve is tightened. Lubricate the connector by placing a light amount of silicone lubricant on the female cable connector mating surfaces (rubber portion only). Silicone lubricant is included in the Spare Parts kit.
2. Place the Tasman on its end-plate on a soft pad. Remove the Power/Comm connector protective cap and push the cable straight onto the Power/ Comm connector ensuring the key and pins are properly aligned. While keeping a slight inward pressure on the cable connector and ensuring that the connector is straight, thread the locking sleeve onto the receptacle to complete the connection.



Do NOT use any tools to tighten the locking sleeve. It should only be “finger tight”.

3. Attach the Power/Comm cable to the computer’s serial communication port or Ethernet port.
4. Place the Tasman system in water (at least 2 to 4cm to cover the transducer face).
5. Connect +10.7 to 36 VDC power using the banana plugs for a 600 kHz Tasman and 12 to 36 VDC for a 300 kHz system (see [Power Overview](#) for recommended power supply).

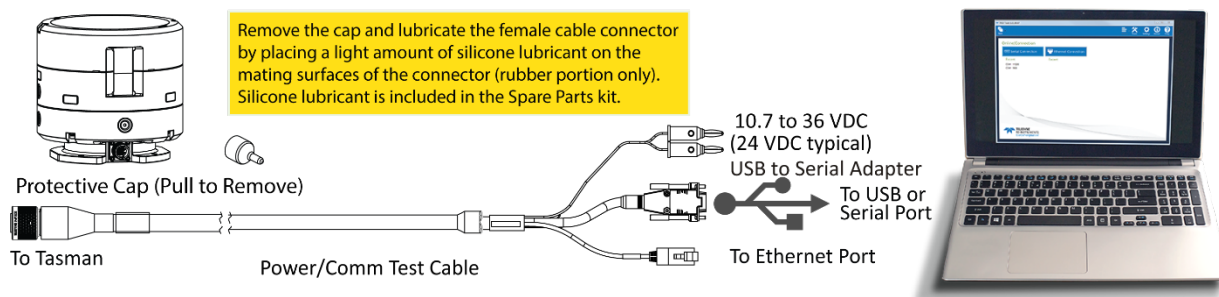

Figure 2. Tasman Test Cable [with Optional Test Cable Kit]



The Optional Test Cable Kit 75BK6141-00 includes the 73B-6094-00 RS-232 test cable and the USB adapter.



Pinging in air is not recommended. Although this will not damage the Tasman, the Peak Current when operating in air may be up to twice the values shown in Table 1, page 28. The transducer is pinged by sending a CS, PA, PT3, or PT5 command or if the Tasman system is started for collecting data.



If the Tasman system was in turn-key mode when last powered down, it will automatically resume pinging ten seconds after power is applied. To avoid pinging in air, disable the turn-key mode within ten seconds after applying power by sending a CTO command immediately after receiving the prompt following wake-up message and then send a CK command to save the new setting as the user default. Another way to stop pinging is to send a Break and then send a valid command (for example, send a Break and the OL command) to the Tasman to stop it from pinging.



Avoid removing the transducer from water if it is actively pinging. First send a break to stop pinging before removing the Tasman system from water.

Installing the USB Adapter Driver



If you purchase your own USB adapter, TRDI recommends: sales@connectiveperipherals.com
<https://us.connectiveperipherals.com/products/ft232r-chipset?variant=32248004476987>. Possibly any device with FTDI drivers and devices will also work.

If there is an available internet connection, Windows 10/11 will install the USB driver on first connection. If necessary, install the Virtual COM port (VCP) driver to make the USB adapter appear as an additional COM port. The free FTDI driver download page is available here: <https://ftdichip.com/drivers/>

Use Windows Device Manager® to determine the USB to Serial adapter COM port number. Remove the adapter, wait a moment, note the list of ports, reinsert the adapter and note the new port.

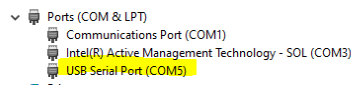

Cable Wiring Diagrams

This section has information on Tasman cabling. Special user-requests may cause changes to the basic wiring system and may not be shown here. If there is a conflict, contact TRDI for specific information about the system. The following figures show various Tasman cable locations, connectors, and pinouts.

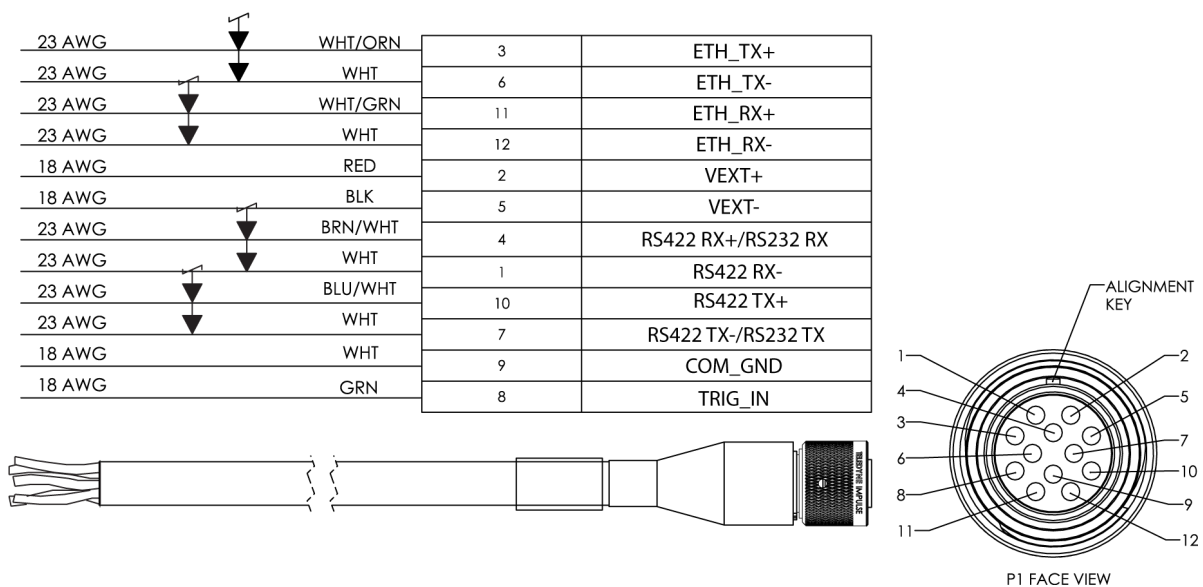

Figure 3. Tasman Power/Comm Cable 73B-6085-003 Pigtail Cable



Where shown, RX is the incoming signal; TX is the outgoing signal.
 Cable bend radius is 11.4cm (4.5 inches).
 The connector part number is MKS(W)-3XL12-CCP from Teledyne Impulse.



The connector protective cap should be installed any time the Power/Comm cable is removed. Use the connector protective cap when the Tasman is in storage or is being handled.

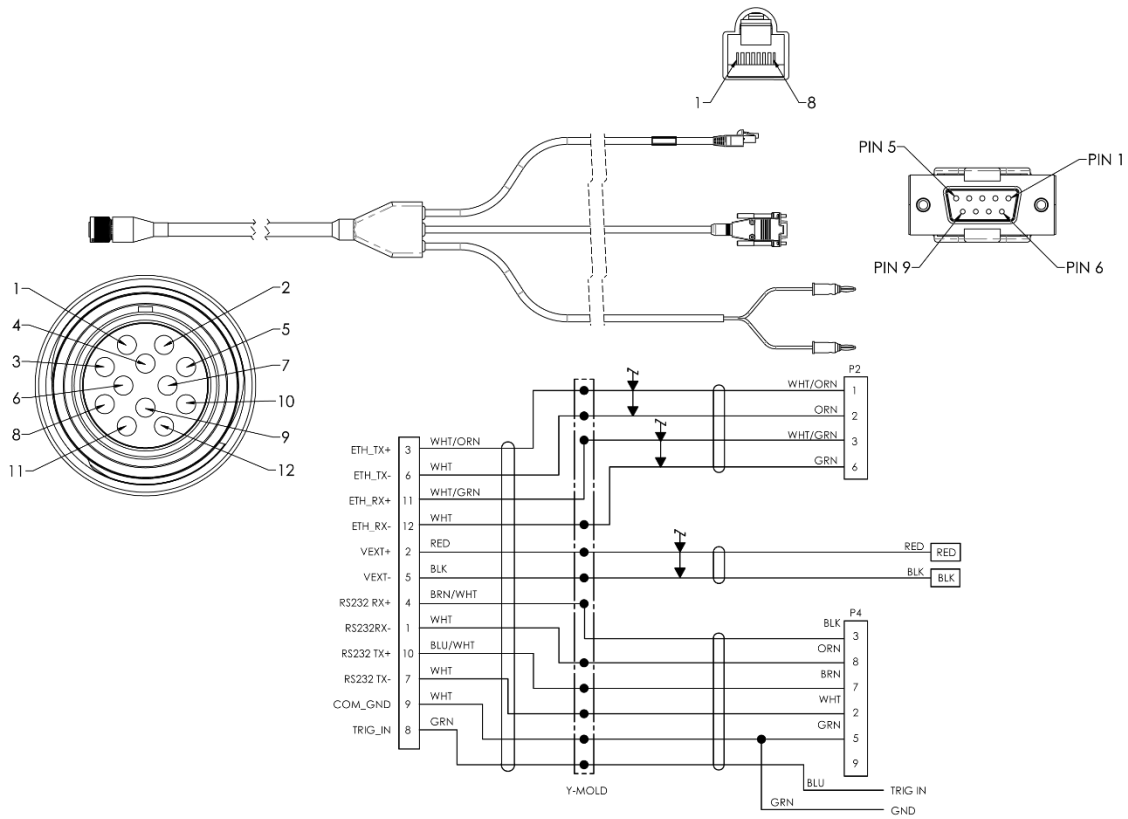

Figure 4. Tasman Optional Power/Comm Cable 73B-6094-00 RS-232 Test Cable

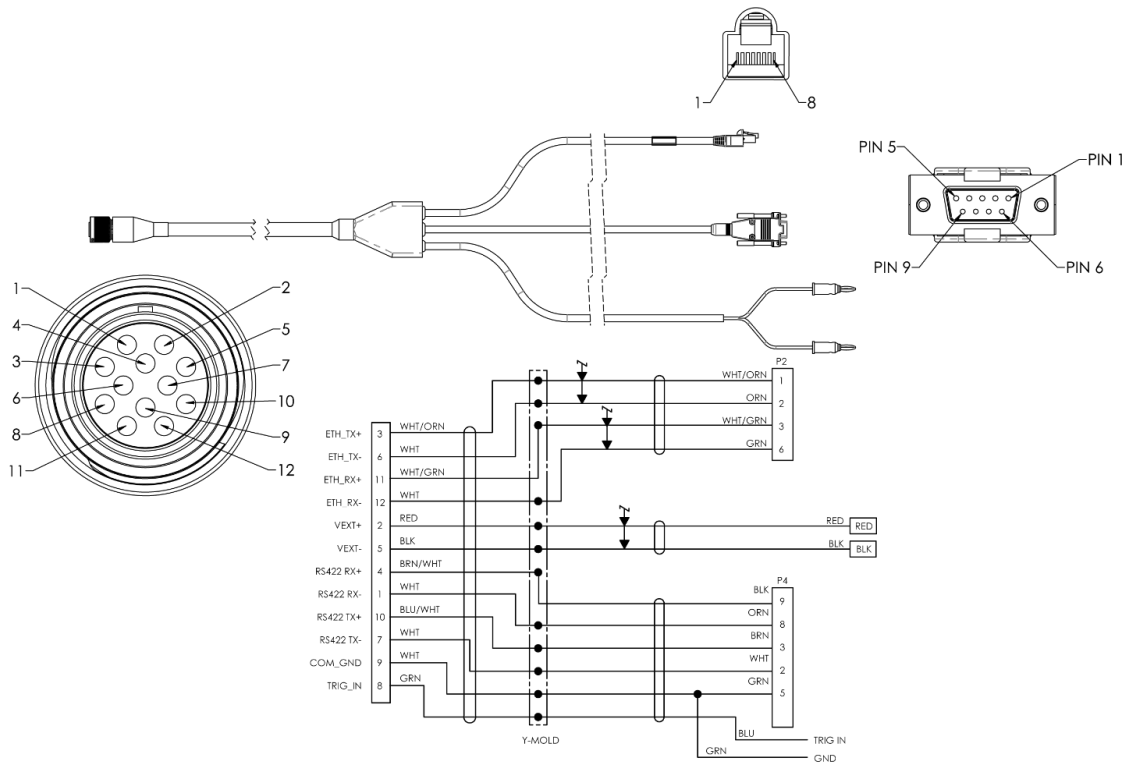

Figure 5. Tasman Optional Power/Comm Cable 73B-6094-01 RS-422 Test Cable

Connecting to the Tasman

The command-and-control port can be Serial or Ethernet, but NOT both. The last port used to send a break is the command-and-control port.

To establish communications with the Tasman:

1. Connect the system and apply power.
2. Start the *TRDI Toolz* software.
3. Select **New Serial Connection** or **New Ethernet Connection**.
4. Enter the Tasman's communication settings.

Serial Communications:

Select the **COM Port** the serial cable is connected to and set the **Baud Rate** from the drop-down list to 115200

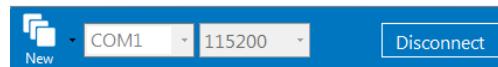

Ethernet Communications:

Enter the Static DHCP server **IP or host name** 192.168.1.100

Enter the **Port Number** 1033

Select **TCP**



If the network assigns a Dynamic IP address, the Static IP address **192.168.1.100** will not work; Connect using the serial port and use the [CE command](#) to verify the IP address.

You must have the RJ45 connector plugged into the network switch for the CE command to return the Ethernet setting info.

5. Click the **Connect** button. Once connected, the button will change to **Disconnect**.
6. Click the **Break** (⚡) button. From the **Break** button drop down menu, select **Soft Break** (= = =). The wakeup banner will display in the terminal window.

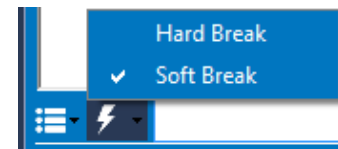

```
DVL
Teledyne RD Instruments (c) 2021
All rights reserved.
Firmware Version: 83.xx
Current time is: 21/12/22,09:01:38.47
Break received, serial
>
```



The command-and-control port can be Serial or Ethernet, but NOT both. The last port used to send a break is the command-and-control port.

7. The LED should be solid on if no data is moving over the serial port or the Ethernet interface.
 - The LED blinks twice per second when there is data on the serial port.
 - The LED blinks once per second when there is data on the Ethernet port.

Using the Network Configuration Page



The system must be connected to the Ethernet port to use the Network Configuration page.

To establish communications with the Network Configuration page:

1. Connect the system and apply power.
2. Open a browser on the laptop (*Internet Explorer*[®], *FireFox*[®], *Google Chrome*[®], etc.).
3. Enter the Tasman's DHCP server IP address (shown here as **10.20.230.17**) into the address bar. If the network assigns a Dynamic IP address, the Static IP address 192.168.1.100 will not work; Connect using the serial port and use the [CE command](#) to verify the IP address.
4. On **Network Configuration**, choose **STATIC** or **DHCP**. Use Dynamic Host Configuration Protocol (DHCP) server protocol when the network automatically provides an Internet Protocol (IP) host with its IP address and other related configuration information such as the subnet mask and default gateway.

If you are using a STATIC network, then configure the **Base IP Address**, **Network Mask**, **Gateway Address**, **Name Server Address**, and **Command/Control Port** as needed. The default configuration is shown in Figure 6.

5. On the Output Formats section, enable or disable the output data formats (PD0, PD4, PD5, PD6, PD11, PD13, and PD26), **Protocol (TCP or UDP)**, **Address**, and **Ports**.
6. Once done, click **Submit**.



If all outputs are enabled, it can affect the ping rate.

Phased Array DVL Network Configuration Update Software Version v1.05

Network Settings

Network Configuration: STATIC Link Status: Not Active

Base IP Address: 10.20.229.10

Network Mask: 255.255.255.0

Gateway Address: 10.20.229.1

Name Server Address: 10.20.229.1

Command/Control Port: 1033

Output Formats

FORMAT	ENABLE	PROTOCOL	ADDRESS	PORT
PD0	ON	TCP	10.20.229.99	1035
PD4	ON	TCP	10.20.229.1	1036
PD5	ON	UDP	10.20.229.5	1037
PD6	ON	UDP	10.20.229.5	1038
PD11	ON	UDP	10.20.229.5	1039
PD13	ON	TCP	10.20.229.11	1040
PD26	ON	TCP	10.20.229.1	1041

Submit Reset

Figure 6. Network Configuration Page

Using Ethernet Communications

Tasman systems supports an optional Ethernet output. These systems must be factory configured. Ethernet can be used for following scenarios:

- Send commands to the ADCP and receive responses on the CMD channel. The CMD channel is used to connect to a Tasman system and control it using a two-letter command system and must use port 1033. Use *TRDI Toolz* software to connect to this port using TCP protocols to control the Tasman system.
- Send data from the Tasman to user equipment such as a PC or a data logging device. The data channel is established over a UDP socket.

It is possible to output ensemble data in two ways:

1. Send ensemble data to a specific destination IP and port number using TCP protocol.
2. Send ensemble data to a network directed broadcast IP and port number using UDP protocol.

Using TCP Protocol

In the example below a TCP PDO stream was created on port 1034:

Network Settings

Network Configuration		STATIC	Link Status
Base IP Address	192.168.1.100		Active
Network Mask	255.255.255.0		
Gateway Address	192.168.1.1		
Name Server Address	192.168.1.1		
Command/Control Port	1033		

Output Formats

FORMAT	ENABLE	PROTOCOL	ADDRESS	PORT
PD0	ON	TCP	192.168.1.2	1034
PD4	OFF	TCP	192.168.1.1	1035
PD5	OFF	TCP	192.168.1.1	1036
PD6	OFF	TCP	192.168.1.1	1037
PD11	OFF	TCP	192.168.1.1	1038
PD13	OFF	TCP	192.168.1.1	1039
PD26	OFF	TCP	192.168.1.1	1040

To be able to listen to this stream, create a TCP connection to the Tasman DVL IP address (shown here as 192.168.1.100 through port 1034). This can be done in *TRDI Toolz* for verification.

Using UDP Protocol

In this example below, a PDO stream was created over UDP on port 1034:

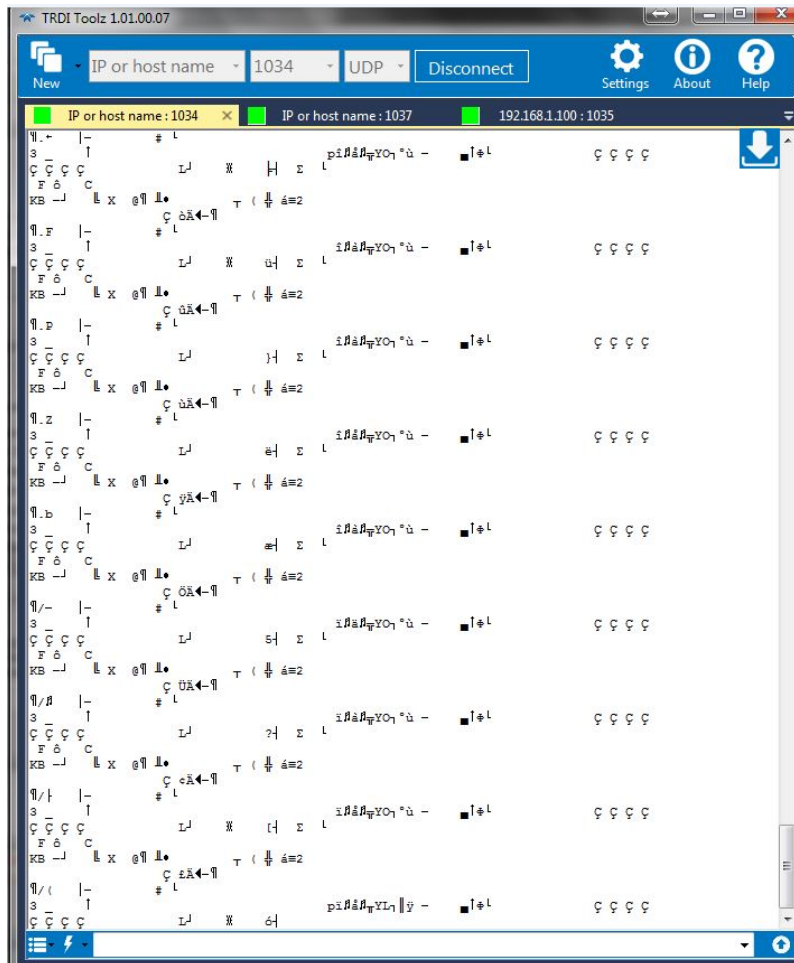

To be able to listen to that UDP stream, you will need to make sure the UDP IP address matches the computer's IP address. The computer's IP address can be found using ipconfig in a command prompt window.

The computer's IP address can also be found by using Control Panel. Navigate to **Network and Internet\Network and Sharing Center**. Click on **Local area Connection x** under View Active networks. Click on **Properties** and then click on **Internet protocol Version 4 (TCP/IPv4)**. Click on the **Properties** button, and then verify the computer's IP address.

In this next example, the computer's IP address is 192.168.1.2. Therefore, set the output UDP IP address on the web portal to be the same. You can now simply open a UDP stream to listen to that PD0 feed simply by using the port number, here in our example 1034.

This example also includes a PD6 stream over UDP on port 1037 that points to the computer's IP address 192.168.1.2 – here is the snapshot from listening to this PD6 stream using *TRDI Toolz*:

Network Settings

Network Configuration: STATIC

Link Status: Active

Base IP Address: 192.168.1.100

Network Mask: 255.255.255.0

Gateway Address: 192.168.1.1

Name Server Address: 192.168.1.1

Command/Control Port: 1033

Output Formats

FORMAT	ENABLE	PROTOCOL	ADDRESS	PORT
PD0	ON	UDP	192.168.1.2	1034
PD4	ON	TCP	192.168.1.1	1035
PD5	OFF	TCP	192.168.1.1	1036
PD6	ON	UDP	192.168.1.2	1037
PD11	OFF	TCP	192.168.1.1	1038
PD13	OFF	TCP	192.168.1.1	1039
PD26	OFF	TCP	192.168.1.1	1040

Submit Reset



UDP is a connection-less protocol. Therefore, UDP packets can be lost in an unreliable or highly congested network.

The Ethernet portion of the DVL acts as a server on (potentially) several fronts:

1. Command/Control of the DVL happens via the TCP port on the command interface (default port 1033). The DVL acts as a server and will accept a connection from any IP on the subnet.
2. Configuration of the PDx outputs and general IP config happens via the webpage (default IP 192.168.1.100, port 80) (acts as HTTP server).
3. PDx output happens on one of several ports:
 - a. Each PDx (PD0, PD4, PD5, PD6, PD11, PD13, and PD26) can be configured to be output on a separate port.
 - b. Each can be configured to output via TCP or UDP.
 - c. TCP connections can be made from any address – you will connect to the same IP address as the webpage, and on the specified port. For example, by default only PD0 is enabled. One would connect a TCP client to 192.168.1.100 at port 1034. The DVL acts as a server and will accept a connection from any IP.
 - d. UDP connections will be broadcast by the Ethernet module to the specified Address and port. By default, these broadcast to 192.168.1.1 on ports 1034 through 1038. For example, one could configure PD4 to output on UDP, to IP 192.168.1.1 on port 1035, then one would need a UDP client on a machine at address 192.168.1.1 listening to port 1035. One can also configure the UDP to use the “broadcast” address such as 192.168.1.255, which would send traffic to the whole 192.168.1.xxx subnet. The DVL acts as a server and outputs this data whether a UDP client is connected or not (given the connectionless nature of UDP.)

- The Ethernet module will not act as a DHCP server (can be configured to be a DHCP client, or to use static addressing). However, when configured as a DHCP client, the unit will “failover” to using the specified “static” IP address (192.168.1.100, by default) if it times out when looking for a DHCP server. This prevents the unit from being “unreachable” if placed on a network without a server.

Testing the Tasman System

You should test the Tasman DVL:

- When you first receive the system.
- Before each deployment or every six months.
- When you suspect instrument problems.
- After each deployment.

To test the Tasman:

- Interconnect the system as described in Setting Up the Tasman System.
- Place the Tasman transducer in water (at least 20cm to cover the transducer face).
- Apply power to the system.
- Start the *TRDI Toolz* program (for help on using *TRDI Toolz*, see the TRDI Toolz Help file).
- Click the **Break** button. The wakeup banner appears on the log file window.

```
DVL
Teledyne RD Instruments (c) 2021
All rights reserved.
Firmware Version: 83.xx
Current time is: 21/12/22,09:01:38.47
Break received, serial
>
```

- At the “>” prompt in the communication window, enter the command **CR1** then press the **Enter** key. This will set the Tasman to the factory default settings.
- At the “>” prompt in the communication window, enter the command **CK** then press the **Enter** key. This will save the factory default setting.
- At the “>” prompt in the communication window, enter the command **PS0** then press the **Enter** key. This will display the Tasman system configuration data.

```
>ps0
Serial Number: 0
Frequency: 614400 Hz
Configuration: DVL : 4-beam velocity.
Transducer Type: PHASEDARRAY
Beam Angle: 30 Degrees
Beam Pattern: CONVEX
Sensors: TEMP PRESS 600BAR
CPU Firmware: 83.xx
FPGA Version: 1.00.011 [0x100b]
```

```
Board Serial Number Data:
E3 00 00 0A 8D 30 7A 28 DS18B20 TMP SNS
B6 00 00 03 02 D9 CA 23 ETH72B-2306-01A
15 00 00 02 D5 6F 6A 23 XDC72B-2356-00A
CA 00 00 02 96 27 11 23 PTX72B-2304-10A
F4 00 00 01 F1 91 75 23 DSP72B-2303-01B
EF 00 00 02 A7 21 8B 23 RCV72B-2302-13A
```

9. At the “>” prompt in the communication window, enter the command **PA** then press the **Enter** key. This will run the Tasman Pre-Deployment test.



Submerge the transducer face in 2 to 4cm of water. **The PA test may fail in air.** Only a failure with the transducer in water is a relevant test.



This test may fail if the Tasman is exposed to electrical interference such as that from other acoustic devices or SONARs or other electronic devices (i.e. cellphones, radios, computers, TV's, etc.). The test may also fail if the Tasman or its cable is exposed or installed near potential sources of EMI's such as high voltage lines like main engine cables, galley equipment, winches, engine room equipment, cranes, high voltage lighting circuit, etc. Interference from the mentioned sources may contaminate the Tasman's data as well. Oftentimes, a noisy (i.e. non-UPS) power supply may cause failures in this test as well.

```
>PA
ROM Test...PASS [ 3aad ]
RAM test...PASS
FRAM test...PASS
Receive Buffer Test...PASSED
XMIT RAM Test...PASSED
Receive Path Test (Hard Limited)...PASSED
Transmit/Receive Continuity Check...PASSED
```

```
Composite Result:
GO for Deployment
```

10. If the wakeup displays, PSo displays, and PA message displays with a result of “GO for Deployment”, the Tasman is functioning normally.
11. If the result shows “NO-GO for deployment” then run a PT200 test to obtain a more detailed log of the failure. See [Troubleshooting EMI](#) for more information.

Caring for the Tasman System

This section contains a list of items to be aware of every time handling, using, or deploying the Tasman. *Please refer to this list often.*

General Handling Guidelines

- Never set the Tasman transducer on a hard or rough surface. **This may leave an indentation in the urethane or damage the urethane face or anodized finish.**
- Do not expose the transducer face to prolonged sunlight (24 hours or more). **The urethane face may develop cracks.** Cover the transducer face on the Tasman if it will be exposed to sunlight.
- Do not store the Tasman in temperatures over 60 degrees C or under -25 degrees C. **The internal components and/or urethane face may be damaged.**
- Do not lift or support a Tasman by the external cable. **The connector or cable will break.**
- Apply lubricant prior to each cable connection. **Regular lubrication is required: Apply silicone lubricant prior to each connection.**
- Do not connect or disconnect the Power/Comm cable with power applied. Connecting the cable with power applied may cause a small spark. **The connector pins may become pitted and worn.**
- Do not scratch the housing anodize coating. **Scratches that expose bare metal to seawater can cause corrosion.** If there is any damage to the anodizing, **DO NOT DEPLOY THE TASMAN.** Please contact TRDI Customer Service for advice.

NOTES

Chapter 2

SYSTEM INTEGRATION



This chapter covers:

- DVL Theory
- Mechanical Integration Considerations
- Electrical Integration Considerations
- Acoustic Integration Considerations
- Reference, Data & Timing Considerations
- Tasman DVL Sensor Integration
- Operational and Setup Considerations

System Integration Introduction

This chapter is intended to provide both the basic operating theory and the necessary and often critical implementation and integration considerations for the use of DVL systems on various platform types. In addition, the procedures described provide a step-by-step guide that will enable the client to configure the Tasman DVL sonar for optimum utilization.

DVL Theory

BroadBand Doppler

Doppler sonars, by definition, measure the Doppler shift, i.e., the frequency shift due to the relative motion of the DVL to either the seabed or suspended scatter particles in the water column. TRDI uses a more precise method of measurement that is a refinement to standard Doppler phase shift measurements called BroadBand. The methodology uses time dilation, by measuring the change in arrival times from successive acoustic pulses. TRDI uses phase to measure time dilation instead of measuring frequency changes because the phase measurement gives a more precise Doppler shift measurement.

TRDI also incorporates a technique called autocorrelation for error checking and thus a further refinement of velocity measurements. Autocorrelation works by transmitting a series of coded pulses, all in sequence and inside a single long pulse. The resulting received signal is composed of many echoes from many scatterers, all combined into a single echo. The propagation delay is extracted by computing the autocorrelation at the time lag separating the coded pulses. The success of this computation requires that the different echoes from the coded pulses (all buried inside the same echo) be correlated with one another.

Bottom Tracking

Bottom tracking is implemented using separate pings from water profiling. The transmit pulse is a longer duration, and the received acoustic signal incorporates a different processing scheme.

While water-profiling uses short transmit pulses to obtain vertical resolution, Bottom Tracking requires long duration pulses. Long pulses are utilized because this provides ensonification over a larger bottom area for each individual pulse (Figure 7).

If the pulse is too short or long, the echo returns first from the leading edge of the beam, followed later by the trailing edge. Because the beam has a finite beam width, the angle of the beam relative to the horizontal is different on these two edges, thus resulting in a Doppler shift that is different from one side of the beam to the other. By illuminating the bottom across the beam all at once, a long pulse produces an accurate and stable estimate of velocity, more accurate than is typically obtained from water profiles.

The disadvantage of long transmit pulses is that a considerable part of the echo can come from water-mass echoes. Where water-mass echoes are weak relative to the bottom echo, there is no adverse impact. For environments with high concentrations of suspended sediment (i.e., in some rivers) the water-mass echoes can introduce significant water bias. The added water bias causes an undesirable shift of the bottom-track velocity toward the ambient water velocity.

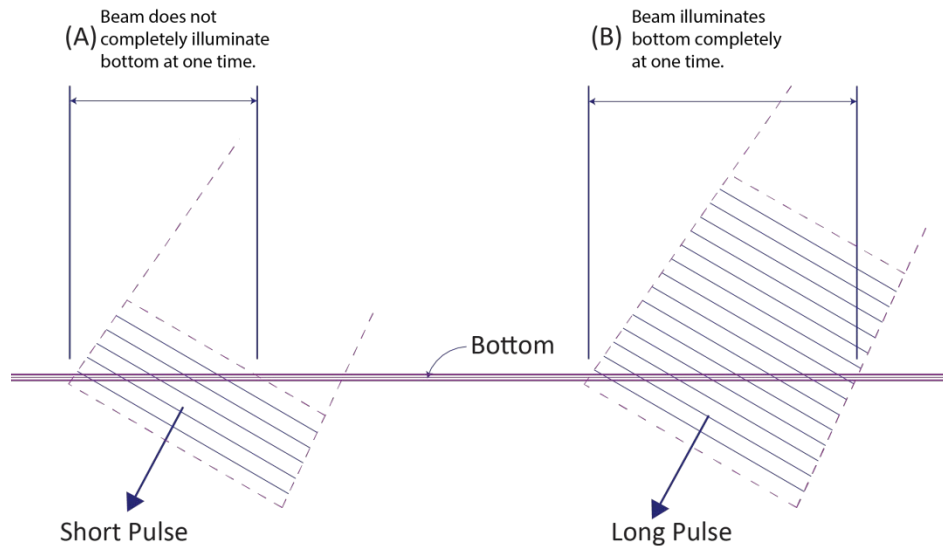

Figure 7. Short Pulse versus Long Pulse

A long Pulse is needed for the beams to ensonify (illuminate) the entire bottom all at once.

Water Tracking

Water tracking is used when the bottom is out of range or a reference velocity is desired. All TRDI DVLs are configured to provide Water Tracking data. Water tracking is desirable in situations where the bottom is not always within range of the DVL because of suspect Bottom Track data. The [BK command](#) configures how often water track pings are sent. The number of Water Track pings per ensemble is dependent on the [BP-command](#) (bottom pings per ensemble) and this command setting. Water track ping is activated from the [BL command](#). Use the BL command to set the location of the Water Track ping.

Required Conditions for Water Tracking

Water Track ping output data is available when both the BK (Water-Mass Layer Mode) and BP (Bottom Track Pings per Ensemble) instrument settings are nonzero values. The bottom must be at least the Minimum Layer Size + Near Layer Boundary + 20% of the reported depth away from the transducer. The Far boundary cannot exceed 80% of the range-to-bottom of the beam with the shortest altitude. If the bottom comes up so that the Far boundary does not meet this requirement, then the Far boundary is automatically adjusted to ensure this requirement is met, unless the minimum layer size cannot be maintained, in which case the water track ping is skipped and the data is marked bad.

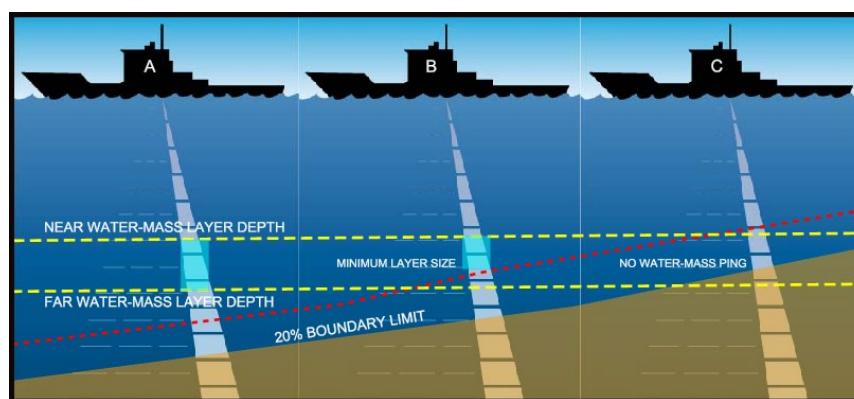

Figure 8. Water-Mass Layer Processing

Water Tracking Parameters

The parameters for DVL Water Tracking feature is either preset in the instrument default mode or user defined (see the [BK command](#) and Table 11, page 120). The user-defined Water Track ping layer is used unless the layer comes within 20% of the water boundary (sea floor for down-looking systems; surface for up-looking systems). As the user-defined Water Track ping layer comes within 20% of the boundary (Figure 8, B), the layer compresses in size until the minimum water-mass layer size is reached. No Water Track ping will be sent when the boundary exceeds the 20% limit (Figure 8, C).



The water-mass layer is operational only if BP > zero and BK > zero.

Water Profiling

The Tasman DVL has optional firmware configurations that enable the instruments to measure current velocities in the water column. The DVL, as with all TRDI ADCPs, measures current by dividing the velocity profile into uniform segments called depth cells (depth cells are often called bins). Each depth cell is comparable to a single current meter. Therefore, a DVL velocity profile is like a string of current meters uniformly spaced on a mooring (Figure 9). Thus, we can make the following definitions by analogy:

Depth cell size = distance between current meters. Number of depth cells = number of current meters

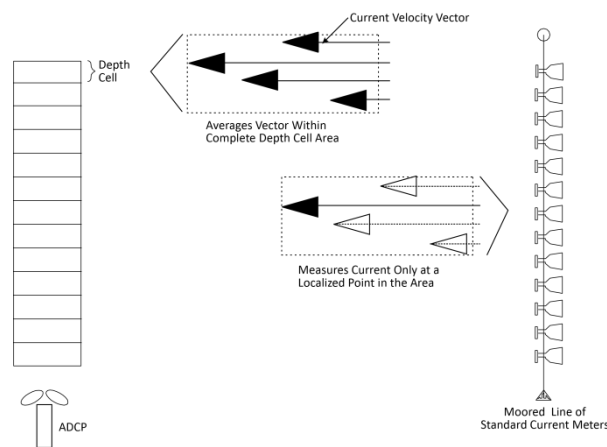

Figure 9. DVL Depth Cells for Current Measurements

The water profile data used for current measurements includes the four different kinds of standard profile data shown below. These data types can be incorporated to varying degrees, depending on the user requirements and mission.

- **Velocity** – as measured from the Doppler shift of the individual beams of the DVL/ADCP.
- **Echo intensity** – A byproduct of the ADCP system. Sometimes used to measure relative sediment, plankton, or other suspended particle quantities.
- **Correlation** – an indicator of the fidelity of the ping echo, used for QA.
- **Percent good** – percent of pings that meet specified quality thresholds used for QA.

Beam Coordinate Systems

The Tasman can produce velocity measurements in any of the following four sets of coordinate axes by setting the [EX command](#). Except for the first, they are all right-handed orthogonal systems. The user operational requirements dictate the best coordinate system to be used.

Earth Axis, also known as Geographic or Geodetic Coordinates. (E, N, U) Earth Axis are selected (default setting) with command EX11xxx. These axes are named east, north, and up. Strictly speaking, these terms refer to true orientations, although magnetic orientations are often used instead. This is the most commonly used coordinate system because it provides a stable reference frame for ensemble averaging.

Radial Beam Coordinates. (BM1, BM2, BM3, BM4) Radial Beam Coordinates are selected by the EX00xxx command. These are the “raw” velocity measurements measured independently by each transducer, in units of millimeters per second. The sense is positive when the motion is towards the transducer. These axes are not orthogonal.

Instrument Coordinates. (X, Y, Z) Instrument Coordinates are selected by the EX01xxx command. This set of axes is always oriented the same relative to the transducer head. Looking at the end view of the housing, the transducers are labeled clockwise in the order 3-2-4-1 (Figure 10). When you look at the face of the transducer head, the transducers are labeled clockwise in the order, 3-1-4-2 (see Figure 11, page 24). The X-axis lies in the direction from transducer Beam 1 towards transducer Beam 2 and the Y-axis lies in the direction from transducer Beam 4 towards transducer Beam 3. The Z-axis lies along the axes of symmetry of the four beams, pointing away from the water towards the housing.

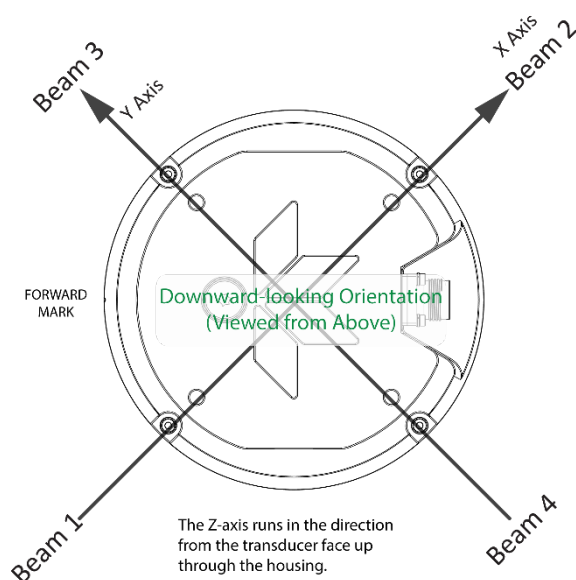

Figure 10. X, Y, and Z Velocities

The PDO Bottom Track output data format assumes that the instrument is stationary, and the bottom is moving.

- If Beam 3 is going forward, then the Y velocity is negative.
- If Beam 2 is going forward, then X velocity is negative.
- If the bottom is going towards the face of a down facing DVL, then Z is positive.

The PDO High Resolution Bottom Track and PD3 through PD6 data formats assume that the bottom is stationary and that the DVL or vessel is moving.

- If Beam 3 is going forward, then the Y velocity is positive.
- If Beam 2 is going forward, then X velocity is positive.
- If the bottom is going towards the face of a down facing DVL, then Z is negative.

Ship Coordinates (or Righted Instrument Coordinates). (S, F, M) Ship Coordinates are selected by the EX10xxx command. TRDI uses the names Starboard, Forward, and Mast, although these axes are more commonly called the roll, pitch, and yaw-axes, respectively. Assuming that Beam 3 is aligned with the keel on the forward side of the DVL, for the downward-looking orientation, these axes are identical to the instrument axes:

$$S = X, F = Y, M = Z$$

For the upward-looking orientation, these axes are rotated 180° about the Y-axis:

$$S = -X, F = Y, M = -Z$$

The M (mast) axis points in a direction that is closer to upward than downward (mast is always in the same direction no matter if looking down or up).

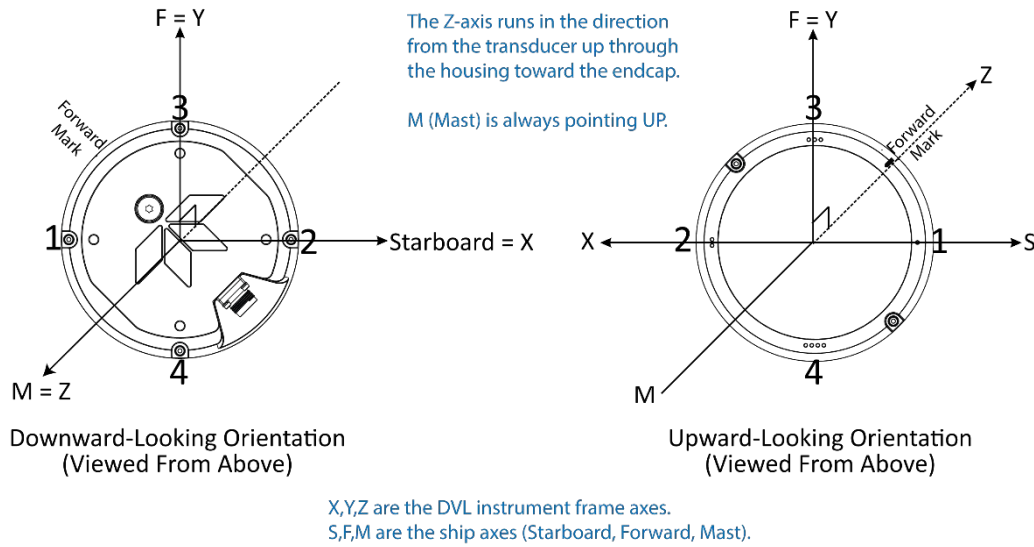

Figure 11. Tasman Ship Coordinates

The importance of the ship axis is that the attitude angles (pitch, roll, and heading) measure the orientation of the ship axes relative to the earth axes, regardless of up/down orientation. The sense of internal sensors Tilt 1 (pitch) and Tilt 2 (roll) is positive for counterclockwise tilts respectively about the S and F axes, using the right-hand rule (see Figure 12). One can use the Ship Frame and the alignment commands to align the DVL Ship axis with the vehicle/platform Ship axis. See [Mechanical Integration Considerations](#) for more information and see the [EA](#) and [EP](#) commands. In addition if Tilts are fed to the DVL then the DVL Ship Frame is then Level.

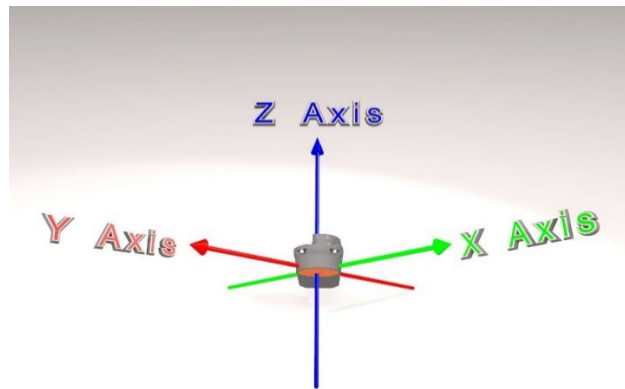

Figure 12. Tasman Pitch and Roll

Sign of Angle for a Unit Facing	Up	Down
Tilt 1 (Pitch) Beam 3 higher than Beam 4	+	+
Tilt 2 (Roll) Beam 2 higher than Beam 1	+	-

DVL Performance and Influencing Factors

Long Term Performance

TRDI specifies the long-term velocity error of its DVL products as a combination of a percentage of speed (known as “scale factor error”) and an offset (e.g., $\pm 0.3\% \pm 0.2$ cm/s for the Tasman 600 kHz bottom track measurement). The water- and bottom-track versions have the same form but may have somewhat different values. For water track, the first term scales with the speed through the water (the magnitude of the vector difference between current and boat velocity). For bottom track, it scales with the magnitude of the boat velocity over the bottom.

Almost all known bias mechanisms (other than rounding error) in DVLs approach zero as the speed approaches zero, although it is difficult to demonstrate this empirically. (Note that when the speed is exactly zero, frozen short-term error can look like bias.) The offset specification term should not be interpreted as the standard deviation of the bias at zero velocity, but rather as a way of accommodating non-linear behavior such as biases that oscillate with velocity or that give an increased scale factor bias at low velocity.

The long-term error is also known as systematic error or bias. If we assume that the predictable component of the long-term error has been subtracted out, then the long-term error can be considered to have zero mean, although it may be non-stationary, in which case the mean may not exist. An example of a bias that can be subtracted out is the beam pointing error, which can be removed using a calibrated beam-to-instrument transformation matrix. A calibration always leaves some small residual uncertainty, which can be considered to be another source of long-term error.

When measuring velocity, the bias represents a small error. When using these velocities for navigation the bias errors will accumulate and the total error will grow over time. This bias error can be mitigated using various approaches; TRDI can offer application support in this area.

Bottom Track

The horizontal component of the bottom track velocity measured by TRDI phased-array systems are invariant to the speed of sound (refer to the [#EE – Environmental Data Output](#) section for further explanation). The vertical component of the bottom track velocity measurement is proportional to the speed of sound in water. Any error in the sound speed propagates directly into a scale factor error of the vertical velocity component. If a significant vertical component of the velocity measurement is expected, it is important that DVL is configured with either an accurate speed of sound or a salinity from which it can calculate the speed of sound.

Water Track

Water Track accuracy is susceptible to the same error sources outlined above. The first term for long-term accuracy is determined only by the uncertainty of the beam angles, which is the same for water profile, water track, and bottom track. Thus, one can use the same Long-Term accuracy as presented for Bottom Track above for water profile and water track. When using the Water Layer mode, one must also be aware of the water movement, i.e. currents will be an additional source of error.

Short Term Performance

Short-term errors are random errors with short correlation times that quickly average to zero. They are characterized by the standard deviation. The short-term error in each beam is independent of that in every other beam. Except at very slow speeds, the short-term error in each ping is independent of that of every other ping. The correlation distances at very slow speeds are not accurately known. As the name indicates, the short-term error will reduce the accuracy of instantaneous velocity readings but over larger intervals of time, these errors will not affect the average velocity reading or navigation.

Bottom Track

The standard deviation of the bottom track velocity measurement varies with altitude and can vary with velocity. The default modes have two primary sub modes, one for shallow water at low speed ([Bottom Mode 8](#)) and one for other cases (Bottom Mode 9).

The Tasman standard deviation performance depends on altitude. It generally decreases as the altitude gets greater and increases as the altitude gets lower. At the lower altitudes, it increases inversely with altitude. Below these altitudes, the systems attempt to change modes and if successful, the standard deviation drops considerably as the Tasman flies below its deep switching altitude and then again when it flies below its shallow switching altitudes.

Water Track

The standard deviation of the velocity measurement for Water Layer will vary as the size of the Water Layer varies – see the descriptions for the [#BL command](#) to determine the Water Layer size and the following equation:

$$\text{Std. Dev.} = \frac{\text{Std. Dev. shown}}{\sqrt{\frac{\text{Water Layer Size}}{10 \text{ meters}}}}$$

Tasman DVLs have the capability to compute velocities off of a water track layer while Bottom Tracking. The commands for controlling this mode are #BK & #BL for Tasman DVLs. However, there are some important consequences of enabling this mode that will be discussed.

First, the time required to complete a ping is significantly increased because two separate and independent pings are involved. TRDI does not currently have ping time models for the Water Track ping. If required, the times would have to be obtained experimentally.

Secondly, there is the opportunity for ping-to-ping interference when the Water Track is enabled. After transmitting an acoustic pulse, the Tasman DVLs open their receivers and listen for a return (either from the bottom for a Bottom Track ping or from the water column for a Water Track ping). The return MUST be from the particular ping that is transmitted. If it is from a previous ping, interference results and the system might not work at all, or worse, might give erroneous results.

For example, on a Bottom Track ping, a return from the bottom from the previous Water Track ping might look like the return from the Bottom Track ping, but at the wrong altitude. The problem is usually worse when using Water Track and the previous Bottom Track ping is the cause of the interference. The return from the Bottom Track ping is usually much larger than that from water scattering and when the operating altitude is low, that return can make several round trips from the bottom to water surface to the bottom again and still be large enough to cause interference with the Water Track ping. TRDI recommends that the time between pings be set so that there is enough time for each ping to travel four round trips to the bottom and back when the altitude is significantly less than the specified operating altitude. This time can be calculated by doubling the altitude and then dividing by the Cosine of the Janus angle (normally 30°) and then dividing by the speed-of-sound and multiplying by four.

$$\text{Minimum Ping Time} = 8 \cdot \frac{\text{altitude}}{\cos(J) \cdot \text{SoS}}$$

When operating at altitudes approaching the altitude capability of the DVL, the ping time should be:

Minimum Ping Time > 1.5 times the round trip time at the maximum specified operating altitude.

The long-term and short-term accuracy characteristics of the Water Track mode are discussed in the respective accuracy sections of this document.

Altitude Performance

The altitude (distance above the bottom) capability of TRDI DVL's is influenced by:

- Bottom type
- The average temperature and salinity of the water column from the DVL to the bottom
- The voltage supplied to the system
- The attitude of the DVL
- Bottom slope

TRDI specifies this altitude capability for:

- A typical bottom type being level
- A temperature of 5° C, a salinity of 35ppt
- An input voltage of 24v for Tasman DVLs
- ±5° vehicle pitch or roll

Changes in these values will affect the altitude capability as discussed below.

Bottom Type & Slope

Robert J. Urick (3rd edition, 1983) shows curves of backscatter strength vs. bottom type, frequency, and grazing angle. This analysis shows that the scattering strength of bottoms can vary from approximately -10dB for bottoms of "sand and rock" to -40dB for "muddy" bottoms. A higher value (less negative) of backscatter strength means that the reflected signal from the bottom is larger and that the DVL will operate to greater altitudes. TRDI uses a reasonably conservative value of -28dB for the prediction of a DVL's altitude performance. While our experience shows that this works in most environments, bottoms that are "bright" (some rocks and/or gravel) will allow the DVL to operate to higher altitudes while bottoms that are "dull" (mud) will limit operation to somewhat lower altitudes than are specified. In general, a 1dB change in backscatter strength will affect the altitude capability of a DVL by approximately 4m and 2m for 300 kHz and 600 kHz Tasman systems respectively. Larger (less negative) values increase the altitude capability. Bottom slope also strongly affects the return.

Temperature & Salinity

The transmitted acoustic pulse from a DVL is attenuated as a function of range due to a phenomenon called absorption. Absorption is caused by the conversion of some of the transmitted acoustic energy being converted to heat while traveling through the water. This lowers the available energy for the detection and processing of the reflected pulse from the bottom and affects the DVL's altitude capability. This absorption loss is influenced through complex physics by the frequency and the average temperature and salinity of the water column.

The 600 kHz systems are minimally affected by temperature and salinity changes. The 300 kHz system is slightly affected by an increase in temperature and salinity. Warmer temperatures continue to degrade its performance. Operation in fresh water enhances a DVL's altitude capability; in general low-salinity waters will increase the operating range of the unit.

Pitch & Roll

The distance to the bottom of a transmitted pulse for a given beam is a function of the angle of the beam to the vertical. As the vehicle pitches and rolls, this angle can be different for the four beams. Some beams will have further to travel and others will have less.

Transmit Power

The altitude capability of a DVL will vary as the input voltage to the system varies. Table 1 below gives an approximation of the Bottom Track range versus battery voltage.

Table 1. Tasman Nominal Voltage versus Bottom Tracking Range

	Input (V)	Standard Range (m)	XRT Range (m)	Peak Current (A)	Peak Current Duration (msec)	Peak Power (W)	Average Current (A)	Average Power (W)
300 kHz	10.7							
	12	254	396	3.5	117	42	0.49	5.8
	16	264	406	4.6	120	74	0.52	8.4
	20	272	414	5.7	122	114	0.58	11.6
	24	278	420	6.8	124	163	0.65	15.5
	30	286	428	7.6	126	228	0.69	20.7
	32	288	430	8.1	127	259	0.73	23
	36	292	434	9.2	128	331	0.81	29.0
600 kHz	10.7	92	151	1.1	45	12	0.32	3.4
	12	91	151	1.2	45	14	0.30	3.6
	16	95	154	1.6	46	26	0.28	4.5
	20	98	157	1.9	47	38	0.28	5.5
	24	100	160	2.3	48	55	0.29	6.9
	30	103	163	2.8	49	84	0.31	9.2
	32	104	163	3.0	49	96	0.32	10.2
	36	105	165	3.4	50	122	0.34	12.3

1. All data is based on the Tasman DVL operating in water. Peak Current when operating in air may be up to twice the listed values. Actual Peak Current will not exceed the values listed in Table 1 but may vary with individual transducer characteristics.
2. The Peak Current value describes the peak instantaneous current during acoustic transmit.
3. Peak Power is peak instantaneous power and occurs during the acoustic transmit. The duration can be calculated as follows: $1.5\text{msec} * 20\% * (\text{range to bottom in meters})$.



Pinging in air is not recommended. Although this will not damage the Tasman, the Peak Current when operating in air may be up to twice the values shown in Table 1. The transducer is pinged by sending a CS, PA, PT3, or PT5 command or if the Tasman system is started for collecting data.

Slant Range Performance

The accuracy of the altitude measurement of TRDI DVL's is not specified but has been shown to be less influenced by environmental factors. It is important to know that the systems do not measure the altitude by using a beam that is directed straight down as an altimeter might do. Rather, they measure the "slant range" along the four narrow beams that are at an angle to the vertical (normally 30°). In doing this, they measure the time it takes for the transmitted pulse to travel to the bottom, be reflected, and travel back to the instrument. This time is then multiplied by the speed of sound that either the user enters or is computed from the temperature and salinity data that the instrument has. The "slant range" is then projected into the vertical by multiplying by the Cosine of the Janus angle (normally 30°). Naturally, each beam's measurement of this "slant range" will change as the environment changes. These changes include vehicle attitude (pitch and roll), bottom slope, and changes in the speed of sound. The next sections discuss the errors that these environmental changes cause. This is followed by a brief discussion of the additional, improved outputs that the Tasman DVLs provide.

Speed of Sound Variation

As the speed of sound changes through the water column either due to temperature or salinity changes, the time it takes for the round-trip travel time changes. For example, a decrease in sound speed will cause an increase in travel time and the instrument (not knowing about the change in sound speed) will interpret this as a longer "slant-range". A somewhat mitigating effect is that the beams will refract as the sound speed changes. For example, a decrease in sound speed will refract the beam towards the vertical which decreases the distance the pulse has to travel, and this partly offsets the change in travel time. This error is difficult to calculate because one needs to know the actual speed of sound profile in the water column. A couple of examples are given below:

Example 1: A linearly changing temperature from 15°C at the instrument to 4°C at 250m depth will cause the "slant range" measurement to read high by about 1% at an altitude of 250 meters.

Example 2: A step change in temperature of 10°C at a depth of 50 meters will increase the "slant range" measurement a little less than 1% when operating at 100m altitude.

Bottom Slope

Tasman DVLs multiply the measured "slant range" of each beam by the Cosine of the Janus angle (normally 30°) to indicate the vertical distance. While a simple solution is to average the four beam values obtained for altitude, this is not the preferred method. The equation for this is shown as (1) below. This is reasonably accurate when there is no bottom slope, but a better algorithm is shown in (2) below for bottoms that are sloped.

$$h \approx \frac{h_1 + h_2 + h_3 + h_4}{4} \quad (1)$$

$$h = \frac{1}{\frac{1}{h_1} + \frac{1}{h_2}} + \frac{1}{\frac{1}{h_3} + \frac{1}{h_4}} = \frac{h_1 h_2}{h_1 + h_2} + \frac{h_3 h_4}{h_3 + h_4} \quad (2)$$

Where h is the altitude and the h_1, h_2, h_3, h_4 are the four beam "slant ranges" projected into the vertical. This equation is exact if the bottom is a plane surface.

Pitch & Roll

Pitch and/or roll of the instrument causes the h components shown in (1) above to change. Because it is complicated to compute the h components for all combinations of pitch, roll, and bottom slope, the worst-case relative error as calculated by equation (1) above is used and is approximately:

$$\frac{\Delta h}{h} \approx 1 + \frac{1}{2} \phi^2 \pm \beta \phi - \frac{1}{2} \beta^2 \tan^2 \theta$$

where β is the bottom slope in radians,
 ϕ is the instrument tilt in radians, and
 θ is the beam Janus angle.

This method is used in the case that tilts and bottom slope are in the same direction. Note that the error is second order in the bottom slope and tilt parameters. An 8-degree tilt will cause the simple four-beam average to be 1% long. A 14-degree bottom slope will cause it to be 1% short (when the beam Janus angle is 30°).

Resolution

The Tasman DVLs provide two additional altitude outputs in the [Bottom Track Range Format](#). The first is called “Slant Range” which is actually a range to the bottom in the Z-axis. It is a combination of the four slant ranges per equation (2) above. The second is called “Vertical Range” where the instrument pitch and roll are used to calculate the altitude. This is the most accurate output for altitude since it compensates for the orientation of the instrument.

Mechanical Integration Considerations

Alignment

The mechanical alignment of the transducer head is important to DVL data accuracy. Mechanically mount the head as close as possible to your reference point. This is usually with the Beam 3 mark at 0° or 45° relative to the ship's fore-to-aft centerline. You also must mount the transducer head as level as possible using the ship's roll and pitch references.

TRDI recommends mounting the transducer head with Beam 3 (instrument Y-axis) rotated 45° relative to the ship forward axis (Figure 13). This causes the magnitude of the signal in each beam to be about the same. This improves error rejection, reduces the effect of ringing, and increases the Tasman's effective velocity range by a factor of 1.4. If Beam 3 is aligned at an angle other than zero, use the EA command to describe the rotation between instrument Y axis (beam 3) and ship forward axis. Refer to [EA - Heading Alignment](#).

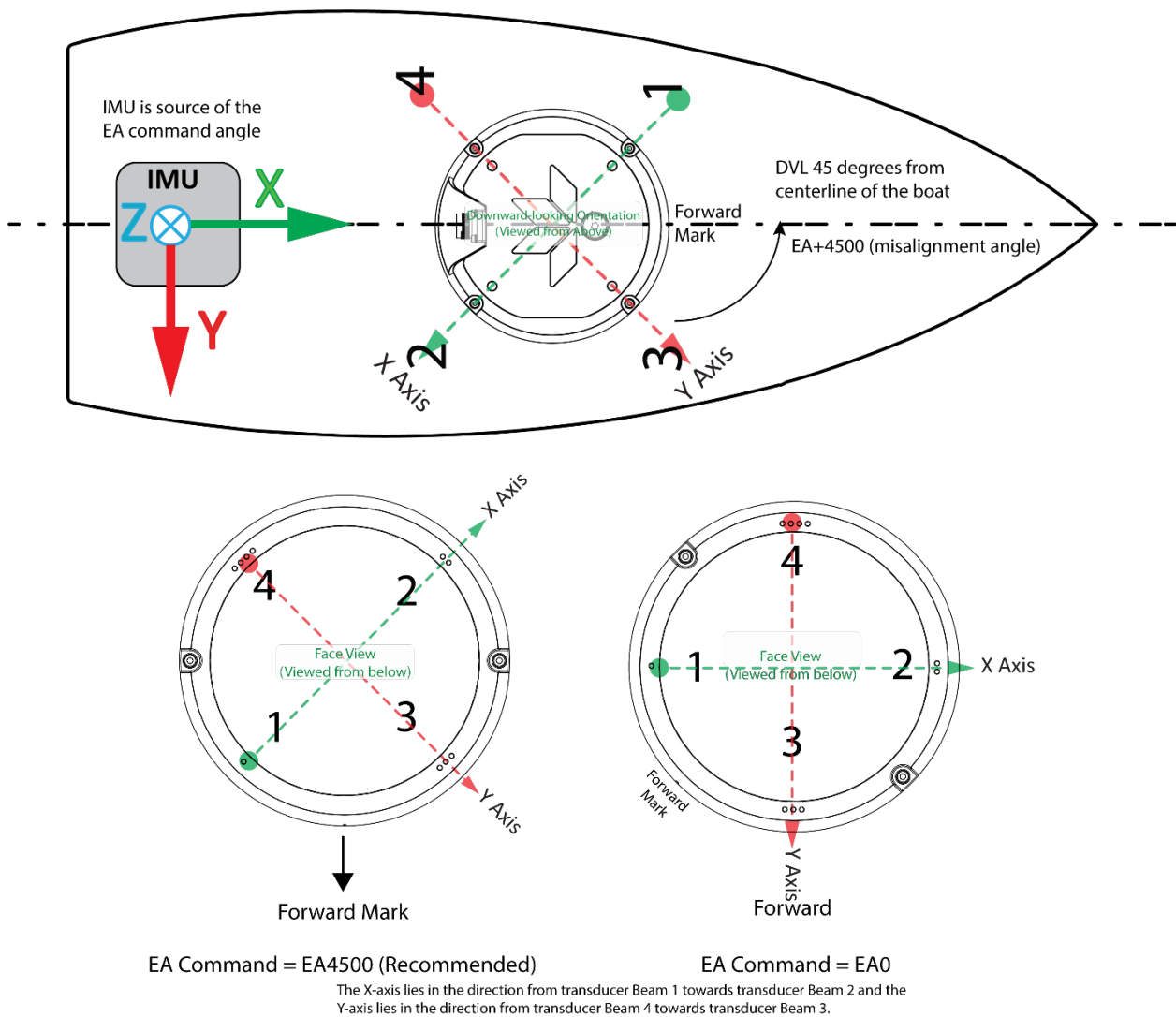

Figure 13. Transducer Alignment Reference Points

Beam Clearance

Acoustic obstacles such as cables, hull, other instruments, etc. are numerous on undersea vehicles. Special care should be observed in clearing the DVL beams of any acoustic obstacles. A 90-degree cone around the face of the transducer should be observed to account for each beam acoustic spread. This Beam clearance should be observed when Bottom Tracking, Water Tracking and Water Profiling. Any acoustic obstacle in the Main Beam and acoustic spread will interfere with the DVL measurement or worse prevent the measurement altogether. If the DVL is used near a quay wall for instance, then a quick rule of thumb is that for every meter of vertical separation between the DVL face and the seabed the same separation is necessary between the DVL and the Quay wall. DVL transducers also have side lobes, which could collect energy backscattered by acoustic obstacles in the beam clearance cone as shown in the [outline installation drawings](#). This is mostly critical when performing Water Tracking or Water Profiling.

Mounting the Instrument

There are many options for mounting the Tasman systems and they depend on the application. Use the four mounting holes on the customer interface plate. See the [Outline Installation Drawings](#) for dimensions and weights.



Your Tasman DVL transducer housing is made of aluminum that is protected by sacrificial anodes and a hard anodize coat. **Do not connect other metals to the DVL.** Other metals may cause corrosion damage.

TRDI recommends the use of the Isolator Plate and M5 isolating bushings (included in the 75BK6134-00 spare parts kit) when mounting the DVL to a metal structure. Keep this in mind when fabricating a fixture, which materials to use, or deciding how to place it on the vehicle.

Use the 81B-6119-00 Delrin adapter plate to mount a Tasman DVL using the same hole pattern as a Workhorse Navigator DVL.



Tilt

Mount the instrument considering vessel trim such that the transducer points directly down while underway. The Tasman DVL beams are slanted 30 degrees from the DVL vertical axes. This beam angle was selected as the best trade-off between velocity accuracy, resolution, and acoustic energy throughout the water column (which is greater for greater smaller angles). The Tasman can track a bottom in which the angle between its center line and the bottom slope are 15° or less.

Routing Cables

Use care when routing the Power/Comm cable through bulkheads, deck plates, cable runs, and watertight spaces. Make allowances in cable length and engineering design plans for cable routing. When necessary, use strain reliefs on the cables.

Route cables so:

- Cable does not have kinks or sharp bends. The cable bend radius is 11.4 cm (4.5 inches).
- Protect the cable with hose if zip-ties are used to secure it to structures (see Figure 14).
- The Tasman cable (or junction box, if one is used) must **NOT** be exposed or installed next to high voltage lines or circuits, motors or engines.
- If a junction box is used, make sure that all the cable conductors are connected properly and avoid ground loop effects. Make sure that the conductors are electrically isolated from each other.
- Route the cable so it can easily be replaced if it fails.



Figure 14. Do not use Zip-Ties Directly on Cables



When attaching the Tasman cable to a mount, do not zip-tie the cables directly to the structure. Zip-ties slowly cut through the cable's outer jacket and cause leaks.

Electrical Integration Considerations

Grounding Recommendations

The DVL has three isolated grounds to achieve the desired performance levels of the instrument. The grounding systems are as follows:

- Communication ground
- Power ground
- Chassis ground

Multiple grounds connected to a vehicle hull or to a vehicle chassis can have undesirable consequences. Grounding problems can be avoided by implementing prudent grounding schemes.

The grounded systems noted above are isolated from each other. The Power Ground is isolated from the Chassis Ground by an isolation / ground noise filter circuit. This 'link' between these two grounds is susceptible to EMI from outside sources if the isolation is not properly maintained outside the DVL. If the DVL's isolation / ground noise filter circuit is shorted, the DVL may experience an increased noise floor, ultimately propagating into the signal receivers.

This same isolation circuit will be shorted if the chassis (DVL GND) is in direct contact with the vehicle chassis (vehicle GND) and the Power supply ground connected to the DVL is also connected to the vehicle chassis (vehicle GND).

Typically, the DVL chassis is anodized, thereby providing electrical insulation when the instrument is mounted into what are usually metal hulls. The anodized coating is required to maintain chassis ground isolation.

Another potential electrical path bypassing the isolation/ground filter can occur through seawater. The current generated can pass via the DVL anode, (or scratches in the DVL coating), through the seawater, and then back to the hull (or frame) to the vehicle. The likelihood of this ground path occurring is increased if the hull of the vehicle is connected to the Power ground of the DVL through the vehicle's grounding circuitry. Typically, this resistance is very high resulting in only a few microamperes of current and is limited by the size of the DVL anode and the distance between the Anode and the grounded hull of the vehicle (the greater the separation the greater the resistance).

For the condition described, if the exposed surface resistance is great, the DVL will not be adversely affected, as is usually the case. For conditions where the surface resistance of the DVL chassis and vehicle are low, undesired interferences will occur.

Another way that you can have undesired grounding of the DVL to the frame or hull of a vehicle is that mounting holes can lose their anodized coating by scraping of the anodized inner wall with the mounting screws. The use of an isolation plate and plastic bushings and washers are good practices to avoid this grounding path.

In summary, bypassing or shorting the DVL isolation / ground noise filter circuit will increase the sensitivity of the DVL to vehicle noise, which will increase noise floor in the instrument and in the data, thereby resulting in a reduced operational range and data contamination from interference. Additionally, bypassing of the DVL isolation/ground filter can lead to accelerated corrosion.



Your Tasman DVL transducer housing is made of aluminum that is protected by sacrificial anodes and a hard anodize coat and the Customer Interface Plate is non-metallic. **Do not connect other metal to the DVL.** Other metals may cause corrosion damage.

Electro-Magnetic Interference (EMI)

The main sources of EMI are induced voltages from signal and power lines that are in proximity to the affected component or signal. These problems are avoided or minimized by the proper routing of wires, proper shielding of wires and proper location of individual systems components. EMI is also caused by unwanted differences in potential on signal or ground electronic lines as is discussed below.

EMI Coupling Through Cables

A remote head DVL is susceptible to interference along the length of the cable connecting the DVL to the receiver located in the electronics chassis. Interference signals injected into or adjacent to the remote head cables may be increased in voltage more than 100,000 times due to the gains of the internal amplifiers. It is critical that to route all DVL cables such that they are not in proximity to interfering signal sources, such as clocks, CPU's, DC-DC converters, engine controls, and hydroelectric power units, power lines, acoustic devices and their power electronic. In the case of radiated EMI to the cables, then the EMI can be rapidly reduced as the power reduction goes by square of the separation distance between the source and the DVL cables. It is recommended that detailed bench trials be conducted on all cabling configurations before implementing this configuration into the operational platform. For more information, see the [Built-In Tests](#) such as PT200.

Peak Current

The DVL power supply must be specified with consideration to the peak current demand during in-rush and during acoustic transmit.

The inrush current inherent to the DVL is due to the current required to fully charge the front-end internal electronics capacitors. The capacitors store and then provide power on demand during the DVL transmit phase of operation. A maximum inrush current of 2 Amperes for approximately 1 msec should be expected on initial instrument startup and is required to provide the initial capacitor charge.

It is also essential that the power supply used to power the Tasman be of sufficient capacity to meet the peak current based on the operating voltage described in Table 1. Tasman Nominal Voltage versus Bottom Tracking Range.

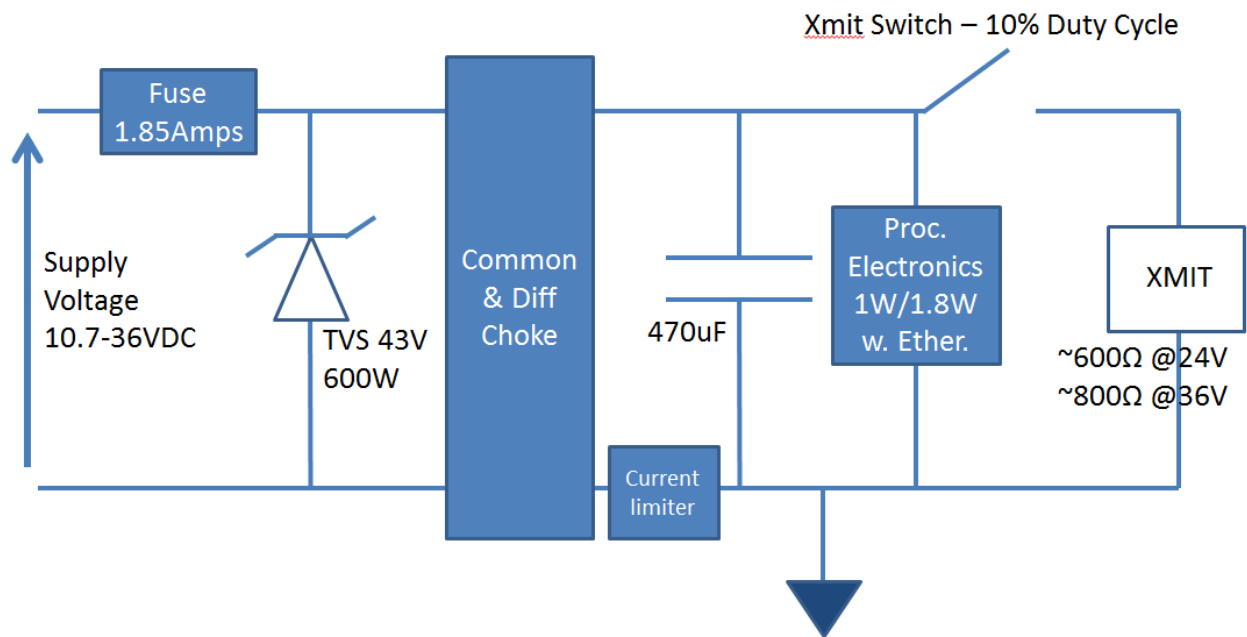

Figure 15. Tasman Power Circuit



If the Power is put in then removed within a very short time (few secs) and then applied again, then the Inrush limiter will not be able to limit the current pulled from the DVL which would result in an inrush current of several Amperes. **Ensure that the input power terminals have discharged below 3VDC before reapplying power.**

Acoustic Integration Considerations

Flow Noise

Water flowing over the transducer faces increases the acoustic noise level, which in turn decreases the operational range of the DVL. Flow noise can be reduced across the transducer faces by mounting the DVL behind a sea chest, fairing, or acoustic window. Flow noise can also be reduced by optimizing the transducer head type and design to conform to the platform hull form being used. Optimized transformer heads can be custom made by Teledyne RD Instruments for specialized applications and may exist as commercial off the shelf product for more standard applications.

Cavitation

Cavitation is the formation of air bubbles due to the reduction of ambient pressure because of hydrodynamic flow conditions. Cavitation at the edges of the transducer or surrounding area near the transducer often results in increased acoustic noise, and a corresponding reduction in operating range. As with flow noise, cavitation can also be reduced by optimizing the transducer head type and design to the platform hull form being used.

Ringling

Definition: Ringling occurs in DVLs when the energy from the side lobes of the transmitted signal excites the metal portion of the DVL transducer such that a resonant condition occurs. This causes the transducer and anything attached to it to resonate at the system's transmit frequency. While some ringling is normal in DVLs, its magnitude must be minimized.

It is helpful to review the transmitted acoustic signal associated with DVLs to fully characterize the phenomenon of ringling. The DVL transmits an acoustic pulse into the water. The main lobe of this pulse bounces off the sea bottom (bottom track) or particles in the water column (water track) and the signals returned from these particles are used to calculate the velocity of the water.

Along with the main lobe of the transmitted pulse are many associated side lobes. It is these side lobes that come in contact with metal the housing of the DVL transducer and as noted above are the source of the ringling.

If the DVL is in the receive mode while the transducer is ringling, then it will receive both the return signals from the water and the "ringling." Both signals are then processed by the DVL. The ringling causes bias to the velocity data.

All DVLs "ring" for some amount of time. Therefore, each DVL requires a blanking period (time of no data processing) to keep from processing the ringling energy. During this time the transmitted pulse is traveling away from the DVL at the speed of sound, so this "blanking period" corresponds to a range near the DVL that cannot be profiled. Each DVL frequency has a different typical ringling duration.

These typical ringling values are recommended as the minimum setting for all DVLs using default setups (minimum value for the blanking period as set by the [#BB command](#) and [#WF command](#)).

It should be noted, on some installations the effects of ringling will last longer than the recommended settings above.

Mounting Considerations

Well Mounting: The effects of ringing will last longer if the transmit signal becomes trapped inside the transducer well. This can occur because the well itself is ringing with the transducer or when windows covering the opening of the well reflect the signal back inside the well.

The window causes the transmit signal to reflect back into the well due to the difference in acoustic impedance between the window and the water. When the transmit signal is reflected in the well it becomes trapped and this results in longer ringing periods. To keep from processing this signal, the blanking period would have to be increased. This is possible for Water Profile using the [WF command](#) and for Bottom Track using the [BB command](#).

To mitigate the effects of ringing inside the transducer well, a sound absorbing material can be mated with the mounting plate to reduce acoustic coupling increasing the ringing period. Also, the inside walls of the well can be lined with a sound absorbing material to damp the ringing effect. Using standard neoprene wet suit material has been found to work well.

Windows Use Considerations

Windows can be used to produce overall performance improvements in vessel-mounted DVLs. There are several advantages and disadvantages to consider before using an acoustic window.

Advantages

- Well will not fill with air bubbles caused by the ship moving through the surface water.
- Flow noise is reduced.
- The well can be filled with fresh water to limit corrosion.
- Barnacles cannot grow on the transducer faces. Barnacle growth is the number one cause of failure of the transducer beams.
- The transducer is protected from debris floating in the water.

Disadvantages

- The range of the DVL may be reduced because the window can and will absorb some of the transmit and receive energy.
- The transmit signal could be reflected into the well, causing the well to “ring”. This will cause the data being collected during the ringing to be biased. Some vessels have reported a loss in range as great as 50 meters. As noted, the ringing may be damped by applying sound absorbing material on the well walls (standard neoprene wet suit material has been found to work well).
- The transmit signal could be reflected off the window and back into the other beams.

If the well has excessive ringing (due to reflection from the window or ringing within the mechanical structure itself) the DVL can be instructed to keep from processing this signal. To do this, the blanking period of the instrument would have to be increased. This is possible for Water Profile using the [#WF command](#) and for Bottom Track using the [#BB command](#).

Temperature differentials should also be considered because if the water temperatures inside the window and outside the window are not the same, all four beams will be refracted, and actual velocity components will be rotated into a new coordinate system. In particular, some of the horizontal velocity will appear as a vertical velocity

Recommended Practices for Window Use

Window Orientation: The acoustic window should be flat and parallel to the transducer face. Note this is not an absolute requirement but a tilted or curved acoustic window can make the transducer susceptible to differentials in the water temperature.

Window Material: Our experience has shown that Polycarbonate is very good for use as an acoustic window. The speed of sound of polycarbonate is approximately 2423 m/s. That makes a quarter lambda 0.99mm at 614.4 kHz, so the recommended thickness would be 0.5 to 0.75mm. If this is too thin to support the weight of the water inside the well then it would be better to use 0.5 lambda, rather than being exactly at a quarter (being too close to a quarter lambda will cause a strong reflection). This would be 1.97mm at 614 kHz and 3.94mm at 307 kHz.

The thickness of the Polycarbonate material depends on the frequency you intend to use and the weight of the water inside the window as noted above. Table 2 is provided as a guide for choosing the maximum thickness window to use. If additional thickness is still required due to the weight of the water in dry dock, then increase the thickness in increments of $\frac{1}{2}$ lambda. Be warned that increasing the thickness beyond the values listed in Table 2 can degrade the performance such that the system will no longer meet the performance specifications as listed in [Chapter 6 - Specifications](#). Increase window thickness at your own risk.

Table 2. Maximum Window Thickness

Frequency	Thickness
614.4 kHz	2mm
307.2 kHz	4mm



One concern with window selection is that it has to be able to support the weight of the water inside the well once the ship is dry-docked. TRDI recommends that you always fill/drain the well while you are either filling/draining the dry dock area.

Spacing between window and transducer: The primary geometrical factor in design of windows is the reflection of a beam into another beam, causing crosstalk between the beams. The distance of the transducer from the window should be at least 1cm. Never allow the transducer to touch the window. If installed farther than 1cm, then it is imperative to ensure that the window aperture is large enough to clear the beams. The farther away the transducer is from the window, the more the sound is reflected off one beam and then reflected into another beam.

Acoustically-absorbing well lining: A sound absorbing material should be used inside the well to minimize the effects of sound ringing within the well. The recommended material for both 300 and 600 kHz systems is Precision Acoustics F48 anechoic tile.

Fluid in the well: The well should be filled with fresh water. Seawater can be used, but at the cost of increased corrosion. Seawater should not be circulated through the well unless the well has been painted with anti-fouling paint. The pressure within the well should be adjusted to keep the window from bowing in and out, and thereafter, the volume should be kept constant.

SONAR Interference Considerations

Interference from other acoustic and electromagnetic devices can cause velocity and direction bias. In extreme cases, interference may prevent the DVL from operating. It is possible to avoid interference by using a suitable triggering scheme. This is particularly recommended if the other device is operating within the bandwidth of our DVL receiver (in some cases up to 40% of the carrier frequency of the DVL) or if the other device has a harmonic component that is within the DVL frequency receive bandwidth. Initiating a well-conceived triggering scheme (triggering the interfering device, the DVL, or both) will keep the interfering device from operating during the DVL's transmit and receive period. It is important to note that the TRDI receivers have 90 to 110 dB of gain, which for the sake of clarity is greater than 100,000 times of voltage amplification.

Coded Signal Theory Review

In the default bottom track Broadband mode, the DVL transmits two acoustic pulses composed of a series of coded sequences. The acoustic signal transmitted into the water is composed of a series of elements, where each element consists of 16 carrier cycles. The frequency spectrum of this signal is a $\sin(x)/x$ function centered at the carrier frequency, with a -3dB bandwidth of 6.25% of the carrier frequency. As a result, any nearby sonar equipment which is sensitive to this frequency range will receive interference from the DVL transmit pulses.

TRDI DVL transducers are manufactured with the ability to transmit and receive more than the required 6.25%. Any other sonar emissions in this frequency range will potentially be received by the DVL and interfere with its operation. The following table summarizes the transmit and receive bandwidth for each frequency available for the Tasman DVL systems:

Table 3. Transmit and Receive for Tasman DVLs

System	Carrier Frequency	Transmit & Receive Bandwidth
600 kHz	614400 Hz	38.4 kHz (6.25%) or ± 19.2 kHz (595.2 kHz to 633.6 kHz)
300 kHz	307200 Hz	19.2 kHz (6.25%) or ± 9.6 kHz (297.6 kHz – 316.8 kHz)

Interference Detection and Mitigation

TRDI has several tools to detect and mitigate interference. One of these is a FFT software program (see [Identifying EMI](#)) that in function turns the DVL into a semi real time Fourier spectrum software analyzer. Another technique for interference detection is the use of very long water profiles.

FFT can be useful in catching continuous interference. However, its sampling is dependent on the number of FFT samples selected by the user. It may therefore update too slowly to detect an intermittent acoustic interference source. On the other hand, the long water profile may detect interference from an intermittent source as it listens for a longer period, although this method may not be effective for detecting self-interference or continuous low level source interference. When using the water profiling technique to identify interference, the user must monitor both RSSI and Correlation to distinguish external interference from the DVL's own echo signal.

If interference is present from another device on the vessel, the most efficient mitigation technique is to use a triggering scheme to coordinate their operation. For example, an external trigger commands the external device and the DVL to alternate their transmissions, and this external synchronization ensures that the two devices will never interfere with each other.

Reference, Data & Timing Considerations

Coordinate Frames

As described in [Beam Coordinate Systems](#), a DVL can output the measured velocity vector in one of the following coordinate frames: beam, instrument, ship, leveled-ship, and geographic (“earth”) frames. The distinction between instrument and ship frames is that the latter takes into account intentional alignment angles such as the azimuth angle of Beam 3 relative to the fore-aft axes of the vehicle. The coordinate frame may be selected.

There are two main advantages to using instrument or ship coordinates. First, if the instrument has been calibrated so that the beam-to-instrument transformation matrix contains instrument-specific corrections for beam pointing errors, then these corrections will have already been applied by the DVL firmware. Second, it is easier to measure and account for separate horizontal and vertical scale factor errors if the velocity is already in instrument or ship coordinates. For the majority of applications instrument or ship coordinates will be the optimum solution.

For more advanced applications, the instrument can output velocity in beam coordinates. The advantage of using beam coordinates is that beam velocities are the fundamental quantities that the Tasman measures. Even if only one beam is able to give a valid measurement, it can still provide useful information whereas a minimum of three valid beams are necessary for measurements in other coordinate frames. Using this technique an external transformation would have to be performed to obtain velocity in instrument or earth coordinates. The beam-to-instrument transformation matrix can be extracted from the Tasman using the &V command.

Data Screening

Tasman measurements suffer from occasional data outliers which, although rare, can still be far more frequent than would be expected from a normal (Gaussian) probability function. To prevent the navigation system from giving undue weight to data outliers, it is important to screen the Tasman data to detect and reject them.

Data outliers are often the result of ambient data environmental factors. The Tasman DVLs have several internal routines to detect and account for the false data described. Unless the bottom is detectable, and the correlation value is above a threshold criterion, bottom track velocity will be marked bad (0x8000 which equates to the full-scale negative value of -32768 decimal). The presence of fish in one or more beams will also cause data outliers. The Tasman also can screen for fish using the information in the intensity data for all four beams.

For operations in coordinate frames other than beam coordinates, if all four beams pass these screening tests, the Error Velocity (representing the redundant information among the four beam velocities) is calculated and its magnitude compared to a threshold as an additional screen. Measurements exceeding this Error Velocity threshold will be rejected. When using beam coordinates this velocity screening is not done by the Tasman firmware. It can however, be performed outside the Tasman.

To keep the Tasman errors as independent as possible from ping to ping, the Tasman does not screen for unreasonably abrupt changes in altitude or velocity. These kinds of screens are most appropriately performed at the front end of a navigation system. An isolated abrupt change in altitude is most likely an outlier (fish or other false target) that should be rejected, whereas a step function with a persistent final altitude might be real (a cliff or a transition from a ship hull to the real bottom, for example). A robust algorithm will reject the isolated data outlier while quickly recovering from a persistent step. Similar screening can be done on velocities.

Three-Beam Solution

The default operation of DVL's requires all four beams to be tracking and providing good data. When this occurs, the instrument screens the velocity data by comparing the magnitude of the Error Velocity to a commanded threshold. The Error Velocity has redundant information among the four beam velocities. This is done for all coordinate systems other than Beam. A three-beam solution is produced if, on a particular ping, only three beams have good data, and in that case only, error velocity screening cannot be performed. When three-beam solutions are enabled, the DVL still computes a four-beam solution with error velocity screening on all pings where all four beams have good data. There are operating circumstances where due to the bottom slope and/or pitch only three beams can have adequate reflection from the bottom, while the fourth beam is not. The three-beam solution makes it possible to operate in such severe environments.

Ping Timing

It is usually desirable to minimize the time it takes a Tasman to complete a ping cycle because this enables faster data update rates. It is important to note that using the Water Layer Track in addition to the Bottom Track mode significantly lowers the update rate of the Bottom Track data because there is an extra ping(s) between Bottom Track pings. Therefore, it is recommended that the Water Layer mode be commanded off when the Altitude is well within the Altitude capability of the Bottom Track (Bottom Track is providing good data).

When the maximum operating altitude is known, the [BX command](#) can be used to limit the maximum ping time in Bottom Track mode, since time to receive data from the bottom is proportional to the distance to the bottom.

For example, a 600 kHz Tasman has a default BX altitude of 110 meters. If the user knows that the altitude will never exceed 50 meters, he can set the BX command to 50 meters and then when operating at 50 meters it potentially reduces the search time required to reacquire the bottom after bottom lock has been lost, because it bypasses the search pings that look for greater altitudes. Therefore, if BX is set to 50 meters, and if the DVL is operating at 50 meters altitude, and loses the bottom, then the search algorithm will not look at 110 meters if it does not find the bottom at 50-meters, and will only search at altitudes up to 50 meters, which may result in a faster reacquisition.

Table 4 shows the approximate Bottom Track ping times for a Tasman DVL as a function of altitude above the bottom. The data is for the case where there are no external sensors being used:

Table 4. Approximate Bottom Track Ping Times (in milliseconds)

Altitude in meters	Ping Time in ms
3	110

The following equation provides an estimate for the time between pings for ranges greater than 3.8m for the 600 kHz and 7.6m for the 300 kHz (deep mode):

$$\text{Ping time (seconds)} = \text{RTB} * 3.8e-3 + 40e-3$$

Where RTB is the Range to Bottom in meters.

System Synchronization

Typically, data from the Tasman is fed into a larger user supplied acquisition and control system, which collects data from other sources as well. In such situations, it is important to have all the data accurately referenced to a common time base.

The Tasman data ensembles in PDO format contain a time stamp having a resolution of 10 ms that is from a reading of the real-time clock before the ping. This time stamp is of limited utility because it is difficult to keep the Tasman clock synchronized to the navigation system clock and also because the 10 ms resolution is arguably too coarse when the Tasman is combined with an INS. The PDO [Navigation Parameter Data](#) format provides Time to Bottom (T2B) and Time of Validity (TOV) that an INS system can use for 'latency'.

The biggest advantage of system synchronization using Trig_IN is to not interfere with other acoustic sensors and sonars. The trouble with external trigger input time stamping is that the Tasman needs multiple trigger inputs for doing more than just BP=1 bottom track ping. Note that the minimum time interval between pings (which is the maximum velocity update rate) is altitude dependent, thus the triggering scheme should be tested over the full working range of altitudes (including an altitude beyond bottom track range). These tests should be made with water mass layer measurement both on and off.

INS Integration

The Tasman is integrated into the vehicle and connected to its network. The user accesses the Tasman's configuration HTML page and navigates to the network configuration page. The network configuration page provides a selection of PD outputs and a network configuration for each. The web page automatically refreshes and displays the current setting.

Network Settings

Network Configuration	STATIC	Link Status Active
Base IP Address	192.168.1.100	
Network Mask	255.255.255.0	
Gateway Address	192.168.1.1	
Name Server Address	192.168.1.1	
Command/Control Port	1033	

Output Formats

FORMAT	ENABLE	PROTOCOL	ADDRESS	PORT
PD0	ON	UDP	192.168.1.255	1001
PD4	OFF	UDP	192.168.1.255	1035
PD5	OFF	TCP	192.168.1.255	1036
PD6	OFF	TCP	192.168.1.255	1037
PD11	OFF	TCP	192.168.1.255	1038
PD13	OFF	TCP	192.168.1.255	1039
PD26	OFF	TCP	192.168.1.255	1040

Submit Reset

1. Configure the Tasman to output PD0 via UDP broadcast socket 255:255:255:255, port 1001.
2. The command file used by the Tasman enables Ethernet turnkey mode, and sets the delay start time to 30 seconds (CT command set to CT 2 30) (see [Creating or Modifying Command Files](#)).
3. Cycle power to the Tasman (wait 30 seconds between power off and power on) and monitor the output via Wireshark. The user can also command the DVL to start (as an alternative to waiting for Turn Key timeout) by sending a [CS command](#) to the DVL TCP Command and Control Port (192.168.1.100, port 1033).
4. 30 seconds after application of power the UDP broadcast packets from the Tasman are observed. Use *TRDI Toolz* to see that the DVL is outputting the Broadcast UDP data (255.255.255.255: port 1001).
5. The [Bottom Track High Resolution Velocity](#) (Data ID 5803h) and [Navigation Parameters Data](#) (Data ID 2013h) blocks provide aid in the velocity measurement resolution and quality information for use in an Extended Kalman Filter (EKF) Inertial Navigation System (INS) solution. TIME OF VALIDITY output for highly accurate coupling with an INS further improves your resulting DVL aided INS position accuracy. See the [Navigation Parameters Data Format](#), bytes 54-69.
 - The Figure of Merit (FOM) is calculated for every velocity estimate and each beam
 - Estimates the standard velocity error
 - Confidence that when FOM is low, error is low
 - FOM can provide warning for individual beams, not entire velocity solution
 - May be used to filter data to reduce standard deviation and bias

Operational and Setup Considerations

Unfavorable Environments

There are certain environmental conditions where the DVL's errors may be large or where the instrument does not function at all.

- In the surf zone where waves are actively breaking, the acoustic beams may not be able to penetrate the bubble clouds, and even if they do, the sound speed may be significantly affected by the high concentration of bubbles. This changes the Doppler scale factor.
- The dense growth of weeds or kelp on the bottom may prevent the DVL from detecting the true bottom. If the DVL locks onto the top of the weeds by mistake, they may have motion relative to the bottom due to wave action, which would give inaccurate velocity measurements.
- In areas of high salinity (>35ppt), the absorption of the sound by the water column will reduce the altitude capability of the DVL. Absorption (maximum range) can also be affected by water temperature, as outlined in [Temperature & Salinity](#).
- In areas where the salinity varies as a function of location and/or time, the Doppler scale factor will be varying, and it may be necessary to integrate a speed-of-sound sensor into the navigation system to keep the velocity measurement errors to an acceptable value. Temperature gradients can cause similar issues, as outlined in [Speed of Sound Variation](#). This is only for the Z-axis velocity, as SoS does not impact 2D velocities on a Phased Array Transducer.

Triggering

Triggering is the most efficient mitigation technique to prevent or minimize interference between the DVL and other external (acoustic) sensors in the vehicle. For example, an external trigger commands the external device and the DVL to alternate their transmissions, and this external synchronization ensures that the two devices will never interfere with each other. There are two methods for triggering the DVL:

Sending ASCII Character through Serial Port. When the system is interfaced to a serial port (e.g., a navigation computer), the system can be setup to wait for an input before each ping. To setup the DVL in this fashion, clear the Auto Ping Cycle bit in the [CF command](#) by sending `CFx0xxx`, where the x's represent the settings of the other parameters. Start the DVL pinging with the CS command. The DVL will output a '<' before each ping and wait for input. Send any valid ASCII character to trigger the ping. The instrument will not enter sleep mode while it is waiting for the trigger. This trigger method has latencies ranging from a few milliseconds to a few hundred milliseconds, which may be excessive for high-precision applications.

Using Low-Latency Triggering. The DVL has a TRIG_IN line, which accepts Low-Latency Trigger signals. TRDI has specified the input trigger voltage as 3.3VDC to 7VDC. The polarity is defined as the electrical level at the connector referenced to COM_GND (see [Cable Wiring Diagrams](#) for the full pinout).

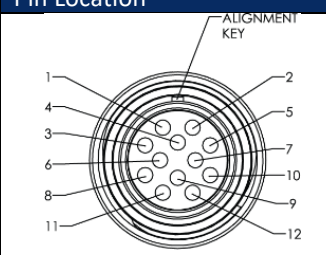
Pin Number	Signal Name	Standard Wire Color	Pin Location
8	TRIG IN	Green	 <p>Cable Face View</p>
9	COM_GND	White	

Trigger Pulse Length Limits. Based on our experience, the following trigger pulse works well:

- Trigger input voltage: 3.3 ~ 7Vdc, polarity referenced to COM_GND
- Trigger pulse length: 500 μ s

Our internal testing shows that the **minimum** trigger pulse length must be at least **105 μ s** for the trigger to function properly. A trigger pulse length < 105 μ s will **not** be recognized by the DVL (i.e., the DVL will not ping on trigger).

The maximum trigger pulse length depends on the trigger rate. Our internal testing shows that the **maximum** trigger pulse length is approximately *99% of the trigger period*. If the trigger pulse length is > 99% of the trigger period, the DVL may work intermittently. The following table shows some examples of various trigger rates and their corresponding approximate maximum trigger pulse lengths.

Table 5. Maximum Trigger Pulse Length

Trigger Rate (Hz)	Trigger Period (ms)	Maximum Trigger Pulse Length (ms)
1	100	990
2	500	495
5	200	198
10	100	99

To configure the DVL for low-latency triggering, set the [CX command](#) to enable trigger input.

Format: `CX n d t [p]`

Where:

n = 0 to 5 (see table below).

d = 0 to 65535 one hundredths of a second delay time.

t = 0 to 65535 one hundredths of a second time-out time. Setting “ t ” to 65535 disables the time-out.

p = 0 or 1 (optional). Setting “ p ” to 1 enables ping-once mode after time-out.

For example, set the CX command to `CX 1 0 65535 0` to set the system behavior to ping after a low to high transition with no delay and the time-out is disabled. Start the DVL pinging with the CS command. The DVL will then wait for a trigger before each ping. Set the trigger lines to a break state for the recommended trigger pulse length to send the trigger. The DVL will then ping within 1 millisecond of the leading edge of the break pulse.

CX (n)	System Behavior
0	Trigger off
1	Pings after low to high transition
2	Pings after high to low transition
3	Pings after either low to high or high to low transition
4	Ping while trigger is low
5	Pings while trigger is high

Note that it is possible through the CX command settings to set a timeout for the DVL to wait for a Trigger and then if no Trigger occurs during that time, it will either Self Deploy and never look for Trigger again or Ping once and then go back to waiting for Trigger. See the [CX command](#) for details.

Design Considerations & Bench Test

To avoid problems when the DVL is installed in the final system, it is helpful to perform a bench test prior to installation. In the bench test, the DVL should be exercised along with all the other components that will be installed in the final system. By performing this initial bench test, EMI and acoustic interference issues can be identified and remedied while all the system components are easily accessible.

The recommended types of systems that should be bench tested are described below.

1. If possible, select components and systems that are acoustically, and RF wise “out of band”, based on the specifications from the manufacturer of that equipment.
2. It is important to test for all EMI interference that may be occurring in the system. Bench test all the equipment in air and see if there are interfering sources by using the FFT tool (refer to [Identifying EMI](#) for instructions on its use), after which you can plan the shielding and grounding strategy.
3. Spread out the various systems and components that you intend to use on the bench in a pattern similar to how they will work.
4. While observing the FFT use the DVL as a “probe” and pass the DVL over live components (including hydraulic actuators) you intend to use in your design. Identify any unacceptable interference.
5. While observing the FFT use the DVL as a “probe” and touch it against components or systems to check their acoustic signature. Identify any unacceptable interference.
6. Try varying bench test temperatures, so it can be determined if there are tank circuits in your system that “tunes into” our band, or visa-versa.

Troubleshooting

The purpose of this section is to provide a list of critical tests to perform when the system is not operating to either specifications or expectations. Additionally, this procedure will also provide a step by step guide to configuration of the TRDI DVL to record all available data for troubleshooting with TRDI support. The information acquired from these procedures will allow the user to solve many encountered technical problems. Should assistance from TRDI be required, the information acquired will greatly expedite our analysis and service provided.

Communications Issues

Follow the steps in [Connecting to the Tasman](#). If you have problems communicating with the Tasman check to make sure that you are selecting the right COM port, baud rate, parity (none), stop bits (1), flow control (none).



Windows is finicky when it comes to USB to serial adapters. Most adapters that TRDI tried did not work. One adapter that works well is <http://www.easysync-ltd.com/product/527/es-u-1001-r100.html>. Possibly any device with FTDI drivers and devices will also work.

Initial Shakedown Deployment

Troubleshooting Checklist

This list contains the different tasks that should be performed on the site where you experience data quality issue(s):

Identify Unit

Prepare a separate log file (If using *TRDI Toolz*, press the Log icon) or add at the beginning of your logged deployment data the returns from the following commands:

```
+++ or if using TRDI Toolz you can either send $B, click the Break button, or press <End> on
the keyboard
PS0
PA ;ensure transducer beams are fully submerged in water prior to performing this test
```

The returns from these commands will provide the unit Firmware version, the system operating frequency, beam matrix information and verify that the electronics are working as expected.

Run Built-In Tests

If something FAILED in the PA test, repeat the test several times rotating the unit by 90 degrees for each test. By doing so, it may be determined that the failure is directional and most likely due to external environment. Please be sure to log the results by pressing <F3> if using *TRDI Toolz* to communicate with the system.

Failures might be observed IF:

- Other magnetic or acoustic devices or high current system are in the vicinity of the unit,
- The Tasman DVL is exposed to electrical interference such as that from other acoustic devices or SONARs or other electronic devices (i.e. cellphones, radios, computers, TV's, etc.).
- The Tasman DVL or its cable is exposed or installed near potential sources of EMI's such as high voltage lines like main engine cables, galley equipment, winches, engine room equipment, cranes, high voltage lighting circuit, etc.
- Oftentimes, a noisy (i.e. non-UPS) power supply could cause failures in this test as well.

Strategy if Failure is found in the BIT tests:

- Power down these devices and remove or move the suspect systems at least three meters away during diagnostic testing.
- Re-run the PT300 command and log the data for about 30 seconds to 1 minute.
- Modify the log file by adding a note as of what has been done prior to a PT300 test such as: "Turning 300KHz Sonar off" for instance.



Always run the PA test with unit transducer beams submerged in water. **The test may fail in air and if so, is not relevant.** Only a failure with the transducer at a minimum in contact with water is a relevant test.

If possible, run at least one PA test on the deployment site.



Pinging in air is not recommended. Although this will not damage the Tasman, the Peak Current when operating in air may be up to twice the values shown in Table 1, page 28. The transducer is pinged by sending a CS, PA, PT3, or PT5 command or if the Tasman system is started for collecting data.

Provide Unit Setup

Provide a text file with the commands sent to the unit during deployment – Pre- or Suffix it:

```
Script_File_[Vehicle_or_Deployment_Name_and/or_Date&Time_Goes_Here].txt
```

If you do not send commands and use an unknown user default setting, query the following groups of commands:

```
>B?
>#B?
>C?
>#C?
>E?
>#E?
>T?
>W?
>#W?
```

For example, the bottom track group of commands for a Tasman DVL:

```
>b?
Available Commands:

BA 024 ----- Amplitude Threshold [0..255]
BB 0030 ----- Blanking distance (cm)
BC 220 ----- Correlation Threshold [0..255]
BE 1000 ----- Error Velocity Threshold [0-9999mm/s]
BF 00000 ----- Depth Guess [0=Auto, 1=MaxAlt dm]
BH 105,180 ----- Gain Switch Threshold (0-255cnts:lo;hi)
BI 025 ----- Gain Switch Altitude (meters)
BJ 100000000 ----- Data Out {t;c;*;h;r;n;*;*}
BK 0 ----- WMass Mode [0=off 1=WB 2=LostB 3=W]
BL 160, 320, 480 ----- WMass Params [min, near, far (dm)]
BM 8 ----- Bottom Mode [8 & 9]
BN 0,999 ----- Speed Log Hold/Drop Control
BO 025 ----- Distance Accum. Filter Tau (1/100ths)
BP 1 ----- Number of BT Pings in ensemble [0-999]
BQ -32768 ----- Set outvel when over range limit (mm/s)
BS ----- Clear Distance Traveled
BX 02750 ----- Max Depth (dm)
BY 20 ----- Transmit Length (pct)
B? ----- Display B-Command Menu
```

Describe Deployment Environment & Operational Conditions

It is important to document the deployment environment of the test or mission that has occurred. The following parameters are important:

- Location
- Water description
- Bottom Type – topography and bottom type
- Depth
- Sediment conditions
- Temperatures
- Salinity
- Proximity to ocean structures or acoustic reflectors
- Speed through water

Describe the System Installation

Provide a description of your vehicle, and more specifically a description of the system, ADCP and/or DVL, installation (coupling with the vehicle, material used for the mounting plate, beams behind a fairing, voltage sent to the unit, triggering scenario implemented, etc.).

Provide Raw Data & Describe Issue for Analysis by TRDI

- Describe the performance issue or problem.
- Recover the raw data from your instrument. This will preferably be done in the PDO output format. The information will be sent to TRDI with the complete deployment data if it is not possible to provide PDO data please identify the data format in which the data was collected.
- Provide screenshots or ensemble numbers to locate region(s) showing the unexpected data behavior.

Provide Additional Data for Analysis by TRDI

If the data you recorded does not match alternate instrumentation providing the same data in the same reference frame, please provide the other device(s) data in a text file or an ASCII Text comma (or other ASCII character) delimited format file. If none of the above are feasible, screenshots of data plots could be provided in place of the above. Attach a description of the data and of the instrument from which it was recorded.

Record Engineering Data for Analysis by TRDI

Re-deploy in the closest conditions and location from where the previous deployment occurred. However, prior to deployment add the following commands to your Script File or set-up commands.



If you are already decoding PDO and your decoding algorithm can handle more bytes in each ensemble [engineering data bytes] then you can record this Engineering PDO data into a file for us to review it with our Engineering software suite. It is not mandatory to use the MR1 command to enable recording onto the loop recorder, nor to erase the loop recorder first as described below.

Before new data can be acquired, the recorder has to be erased. This is done by opening a *TRDI Toolz* session (see [Connecting to the Tasman](#)) and then send the command **me ErAsE** to your Tasman. This will erase the recorder.

Capture the data from the instrument by opening a log file in *TRDI Toolz*. You can do this by clicking the  icon and then entering a filename.

Send the following commands to the unit by copying them to the clipboard of any editor and pasting them into *TRDI Toolz* by typing **Ctrl+V**:

```
CR1
BP1
;[set BX value in dm to 20% more than the water column depth]
BX00350
#BK0
; output standard BT, High Resolution, and Precision Navigation data blocks
#BJ100 101 000
EX00010
;[set the EA angle between Beam3 and forward centerline of the vehicle)
EA+13500
CF11110
;Output data format PDO or #PDx with x different from 0
#PDO
&O1000
&N3FFC
; Turn recorder on
```

MR1
CK
CS

Press enter after the **CS** to start pinging.

Alternatively, you can download the commands by saving these into a text file and typing **Control+T** in *TRDI Toolz*. This will open the Script Editor.

It is important to leave the system powered up after the command file is sent; otherwise, the &O and &N commands will be lost (these are not saved in the flash). The ping rate will be very slow because writing the data to the recorder is time consuming. Try not to change depths quickly so the unit won't have trouble keeping up with at the lower ping rate.

After the test, you can download the data off the loop recorder by connecting to the Tasman and opening a *TRDI Toolz* session (see [Connecting to the Tasman](#)). Then change the baud rate to 115200 by entering the CB811 command. Then select the **Tools** menu and the **Download Data** option of this menu. *TRDI Toolz* will ask you what directory you want to store the data.

The process should be automatic from this point. There should be about 2MB downloaded from the recorder if it was full and it likely will be since the ensemble size is quite large with all the engineering data included. The full data set should be about 92 ensembles. .

As previously mentioned in reference to the PA testing, if other devices are in the vicinity of the unit and are suspected to be the origin of the data quality issue, then those devices should be isolated to the greatest extent possible. It is best to power the device down or remove it from the area (at least 3m) and then re-deploy using either one of the above set-ups. Recover and provide TRDI Field Service with the raw binary (PDO) data.

Identifying EMI

Purpose – Observation of the FFT plots will provide information about interference to the DVL. This will probably NOT help in determining if the DVL emits interfering signals to other devices. The *NavUI* software provides the user with a frequency domain plot (~100% bandwidth) of the Tasman’s four receiver channels during a sampling interval.

Operation – The *NavUI* software connects to the Tasman DVL using a computer’s Ethernet port and sends the Tasman DVL a special set of commands. The Tasman responds with a stream of digitally processed values, from the receive portion of the circuit and firmware. The sonar transmitter is not used for the FFT, i.e., the FFT routine uses the sonar receive transducer, circuitry, and firmware only, not the sonar transmit circuitry.

The *NavUI* computer software processes the values it receives from the Tasman, and then plots the resulting frequency response in a graphical form for each sonar channel, in terms of RSSI versus Frequency. RSSI is a Teledyne RD Instruments nomenclature for Received Signal Strength Intensity in A/D counts. The frequency span is centered at the carrier frequency (for Tasman, this is 614,400 Hz) and spans $\pm 12.5\%$ bandwidth in NB mode, from (for Tasman or other 614400 kHz systems this is 308,400 Hz to 921,600 Hz.)

Use the Tasman cables and transducer as probes by holding them or locating them next to equipment you would like to include in your vehicle (ROV, AUV). The user will see the effect of “in air” interference. If interference is noted, different strategies can be incorporated to mitigate the interference.

For example, separating devices or shielding may be help. Note that the transducer face (where the urethane is on the transducer) will always be submerged in water during real operation. You can simulate this in water performance by placing the transducer at the bottom of a small bucket, with just enough water to wet the urethane faces of the transducers. Often what appears to be interference when the transducer is in air may be completely gone when the transducer is submerged in water. The inverse may be true as well. If there are other sonars or mechanical devices such as hydraulic power units that create acoustic signals, these may interfere with the Tasman system and the interference may only be detected when both the transducer and the other device are submerged in a larger bucket or tank of water or somehow acoustically coupled through a hull or structural framework.

Using NavUI to Identify Interference

Equipment needed:

- A computer with Ethernet port from the computer to the Tasman’s Communication Port.
- The same computer with *TRDI Toolz* software installed.
- The same computer with the *NavUI* software installed.
- A power supply for the Tasman (10.7 – 36 volts DC (24 VDC typical), 1.5A is sufficient).

System Set Up for EMI Testing:

- **Minimum:** instrument face should be submerged in a plastic bucket of water, not touching the bottom or the sides of the bucket and placed close to the vehicle with all its electronic equipment turned on. DVL is using lab power supply.
- **Best:** instrument should be mounted in the vehicle, all vehicle electronic equipment turned on, and in enough water so that the DVL face is covered with water. DVL should be powered from the vehicle.



The PT3 and PA tests may fail in air and if so, are not relevant. Only a failure with the transducer at a minimum in contact with water is a relevant test.

Run the PT3 Test

1. Connect to the Tasman using *TRDI Toolz*.
2. Send a break by sending three “=” (===) to establish communication.
3. Send the following commands:
 CR1 [Enter] to reset the system to factory defaults.
 PT3 [Enter] to run the receive test to check for interferences.

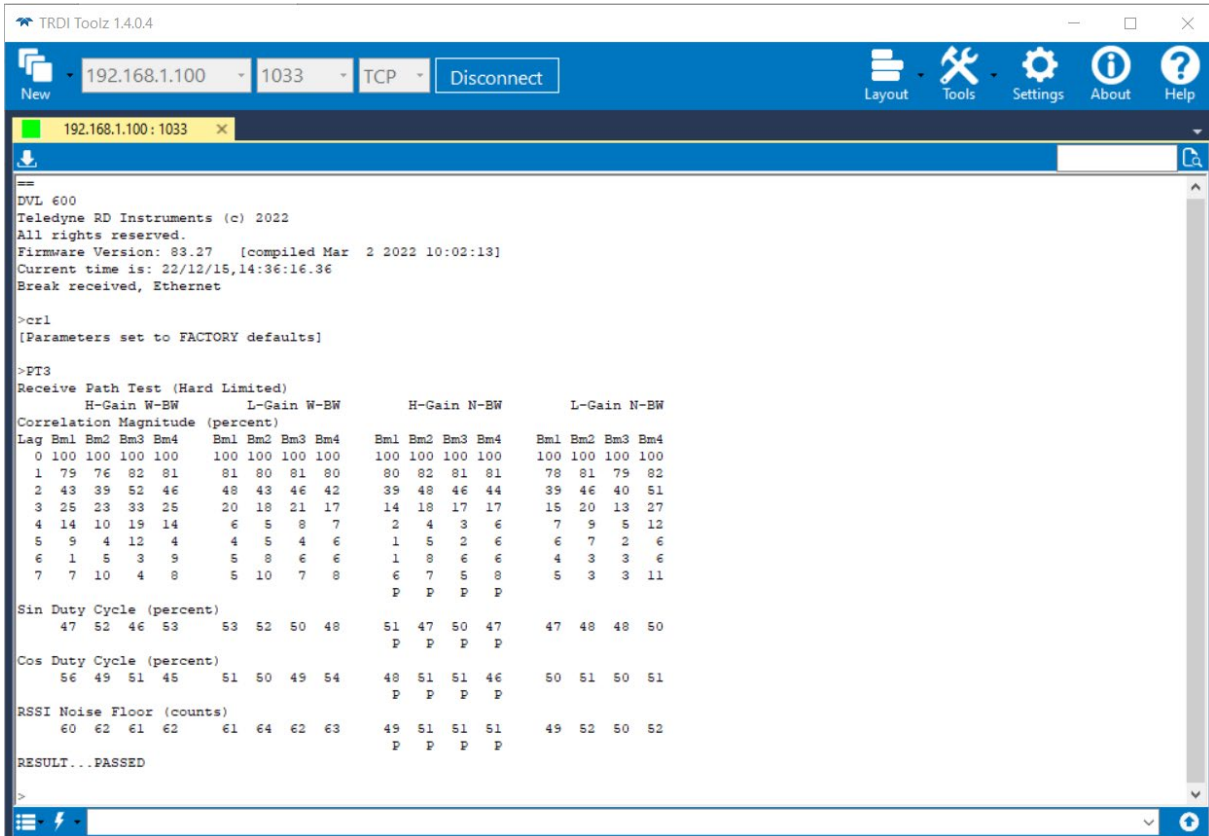

4. Result should be “Passed”.

Run the DVL PA Self-Test

The PA command will provide a complete quick test of the system.

1. Connect to the Tasman using *TRDI Toolz*.
2. Send a break by sending three “=” (===) to establish communication.
3. Send the following commands:
CR1 [Enter] to reset the system to factory defaults.
PA [Enter] to run the receive test to check for interferences.

```

TRDI Toolz 1.4.0.4
New 192.168.1.100 1033 TCP Disconnect
Layout Tools Settings About Help
192.168.1.100:1033 x
Connected to Phased Array DVL Command Interface
===
DVL 600
Teledyne RD Instruments (c) 2022
All rights reserved.
Firmware Version: 83.27 [compiled Mar 2 2022 10:02:13]
Current time is: 22/12/15, 15:29:09.51
Break received, Ethernet

>CR1
[Parameters set to FACTORY defaults]

>PA
ROM Test...PASS [ d143 ]
RAM test...PASS
FRAM test...PASS
Receive Buffer Test...PASSED
XMIT RAM Test...PASSED
Receive Path Test (Hard Limited)...PASSED
Transducer Continuity Check...PASS

Composite Result:
GO for Deployment

```

4. The results should be “GO for Deployment” and all tests passed.

FFT Test with Teledyne NavUI software

Use the FFT plots to check for interference.



NavUI uses Ethernet connection only. NavUI is available for download on the TRDI Software Portal: <https://tm-portal.force.com/TMsoftwareportal>

1. Start *NavUI*.
2. Click on **Acquire**.
3. Select **DVL**.
4. Select the IP and ports.
5. Click **Connect**.

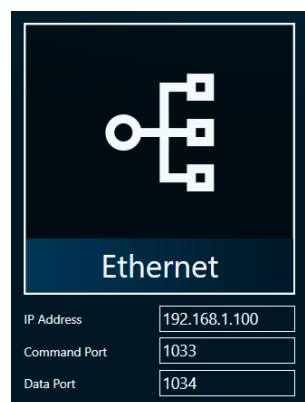

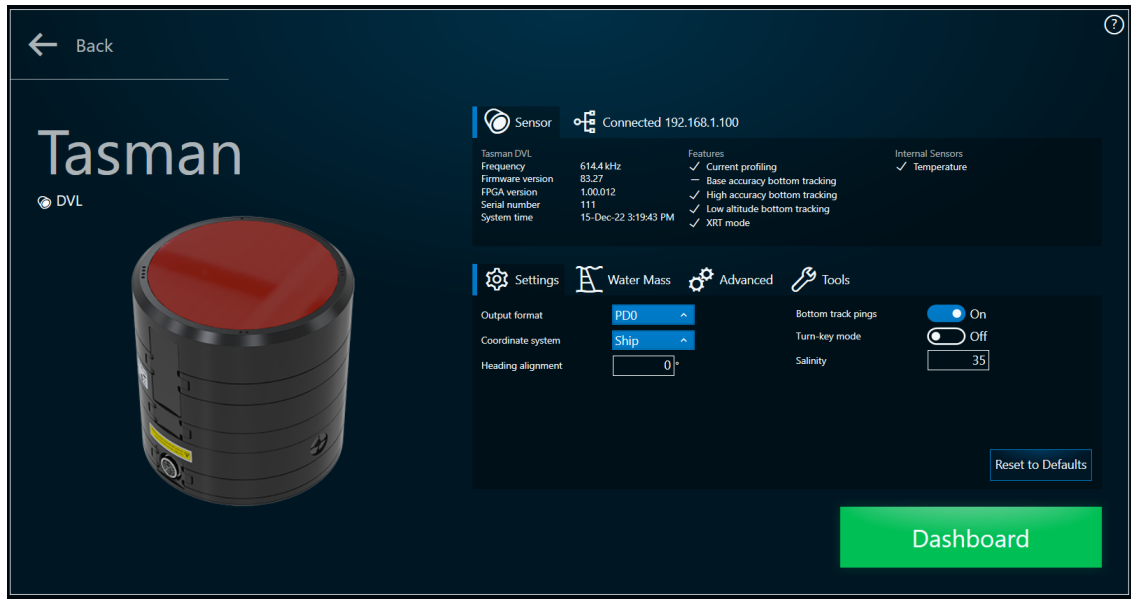

6. Go to **Tools** and then **Interference test**.
7. Switch **Averaging ON**.

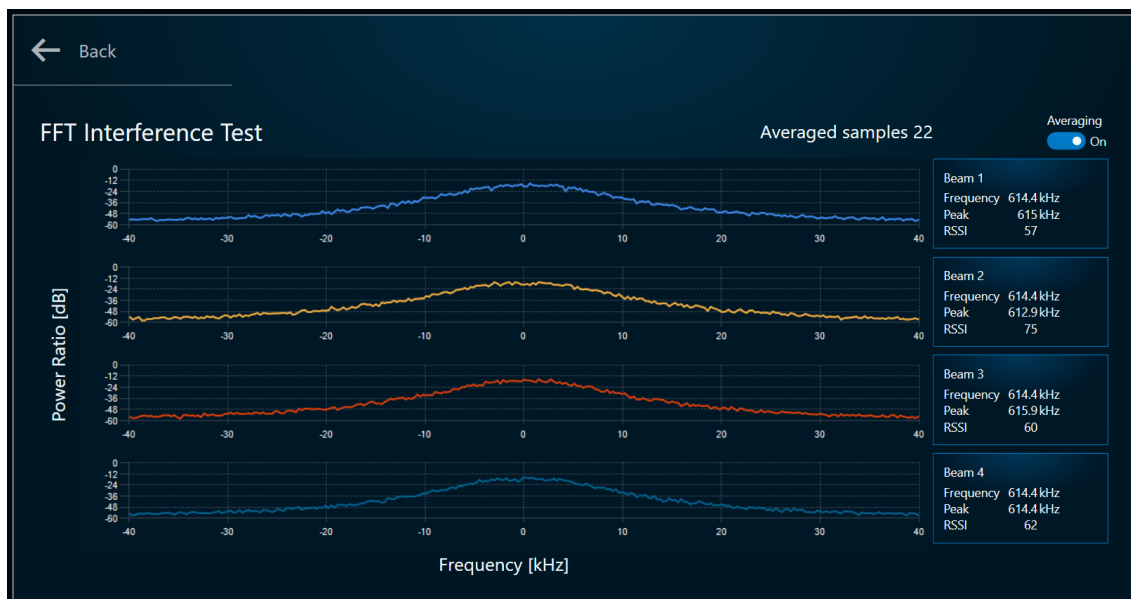

After collecting about 20 samples, the FFT plots will display. There should be no peak in the center part of the plot.

FFT Test with NGSPFFT

If the Tasman does not have an Ethernet port, then use *NGSPFFT* to run the FFT test. *NGSPFFT* uses a Serial connection only. The Tasman must be set up with 115,200 Baud serial com.



This software must be requested from TRDI Field Service.

- Start **NGSPFFT.exe** version 1.0.9
- Select com port
- Select system frequency
- Set Hardware gain to **High**
- Set hardware **bandwidth** to **Narrow**
- **Filter** to **On**
- **SET Windows** to **ON**
- FFT N to **512**

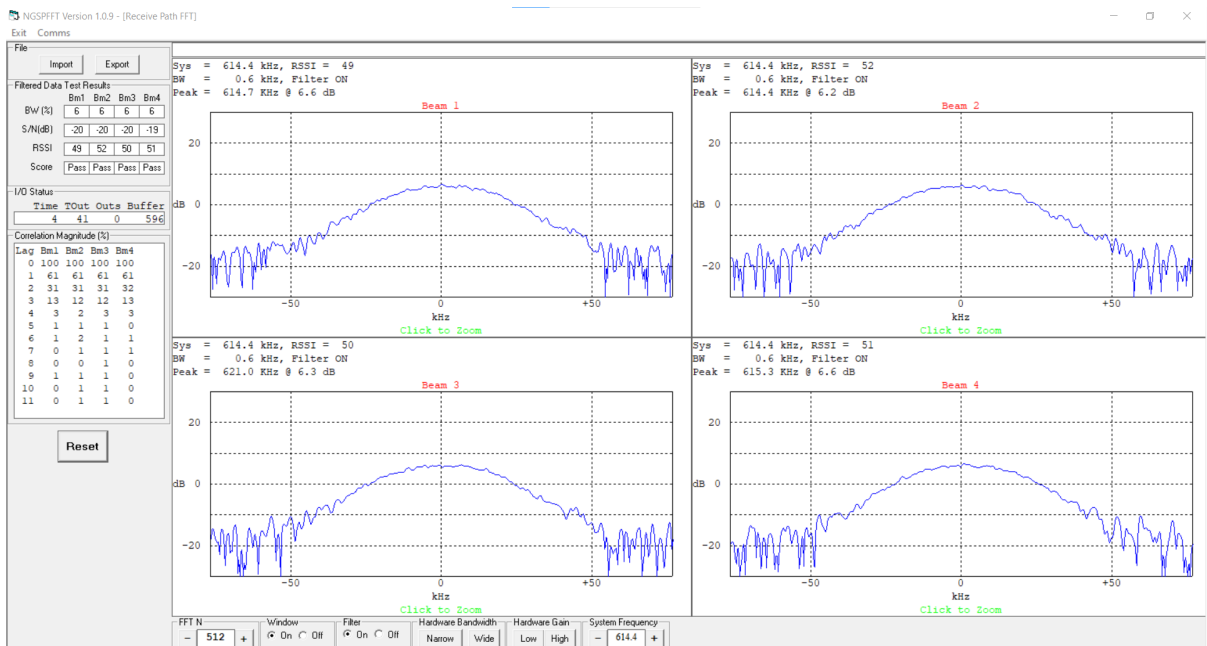

There should be no peak in the center part of the plot.

Noise level should be around 6 dB.

Chapter 3

COLLECTING DATA



This chapter covers:

- Tasman General Deployment Flow
- Creating or Modifying Command Files
- Sending Commands to the Tasman

Tasman General Deployment Flow

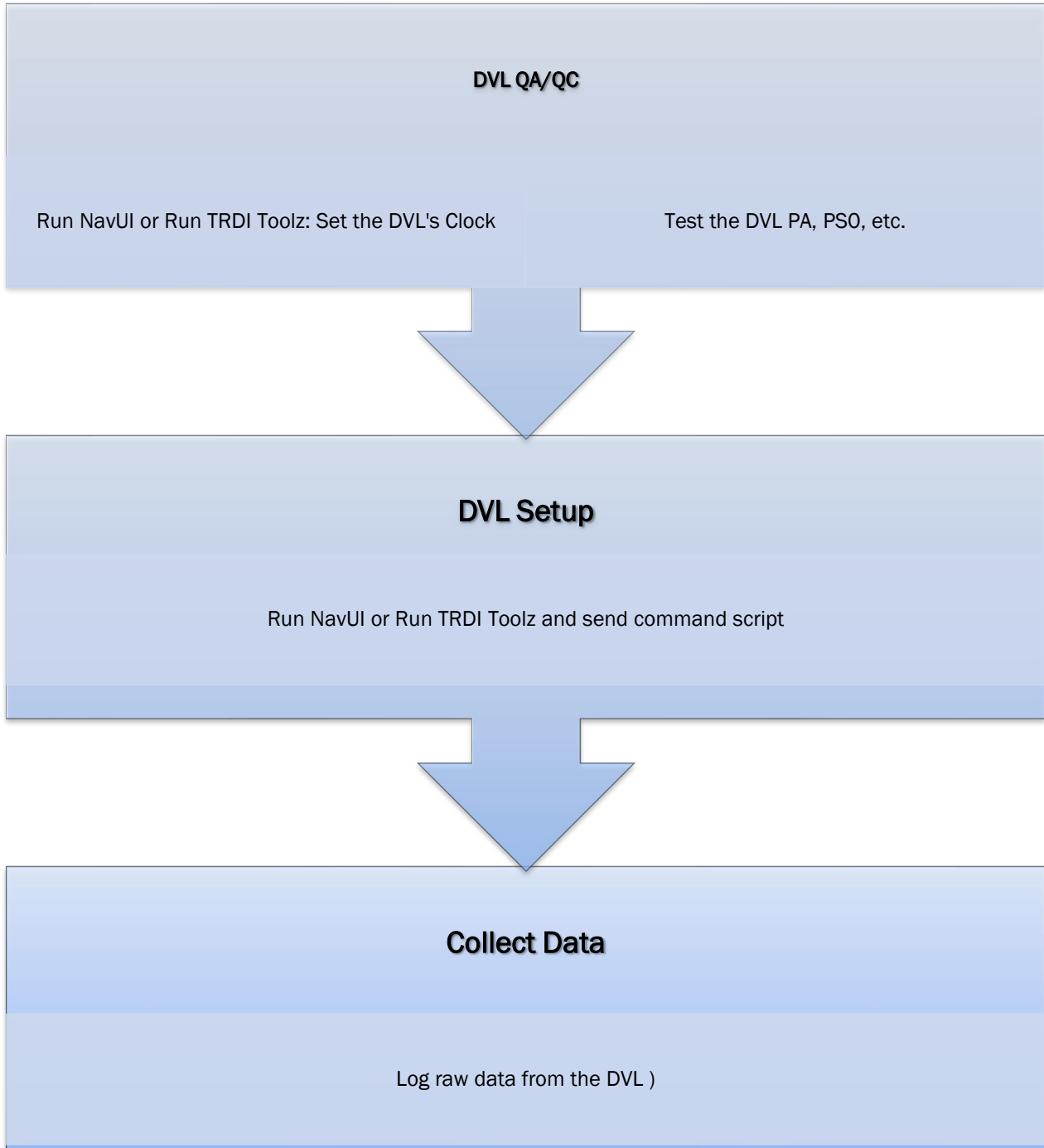

Creating or Modifying Command Files

Command files are simply ASCII files produced by ASCII editors such as *NotePad* that set Tasman command parameters. In general, they contain ASCII characters that are sent out through the serial port.

To create a command file:

- Copy the example command file into *NotePad* and edit the commands as needed. Refer to the [Command Descriptions](#) for detailed information on each command.
- If the first character of a line is a semi-colon, then all characters after the semi-colon (including the semi-colon) are ignored. This feature is to provide file comments that the user may insert for clarity.
- Use one command per line.
- Save the file. Command files can have *.rds, *.txt, *.scr, or any other extension as long as they are ASCII text files.



The example command file has comments that explain the function of each command. It is a good idea to keep the comments and edit them when making command changes.

The following shows an example printout of a command file.

```

;-----
; Tasman type:      600 kHz Tasman
; Setup name:      Tasman.txt
; Setup type:      Bottom Track only
;
; NOTE: Any line beginning with a semicolon in the first column is
;       treated as a comment and is ignored by the software.
; Modified Last:  30 July 2019
;-----
; *****
; Tasman Basic Setup Commands
; *****
; Restore factory default settings in the Tasman
CR1
; set the data collection baud rate to 15200 bps,
; no parity, one stop bit, 8 data bits
CB811
; Flow Control - set to default
CF11110
; *****
; Tasman Bottom Track Setup Commands
; *****
; Enable single-ping bottom track,
BP001
Set maximum bottom search depth to 110 meters (600 kHz default with XRT mode off)
BX01100
; output standard BT, High Resolution, and Precision Navigation data blocks
#BJ100 101 000
; *****
; Tasman Environment Setup Commands
; *****
; Set Heading Alignment to 0 degrees
; NOTE. If the Tasman Beam 3 is rotated +45 degrees starboard
; (recommended alignment), set EA to EA+45000
EA45000
; Set manual transducer depth in case depth sensor fails
ED0000
; Set Salinity to saltwater
ES35
; Output earth coordinates, use tilts, allow 3 beam
; solutions and bin mapping
EX10111
; Set to use internal sensors

```

```

EZ11011010
; Use EZ11000010 if the user wants to send 'dynamic' commands
;(EC, EH, EP, etc.) then the EZ field for that sensor needs
; to be set to zero.
; *****
; Tasman Timing Setup Commands
; *****
; Set Time between Ensembles to zero (Tasman will ping as fast as possible)
TE00000000
; Set Time between Pings to zero (Tasman will ping as fast as possible)
TP00:00.00
; *****
; Tasman Water Profiling Setup Commands
; *****
; Note: By default, water profiling is turned off.
;       To use water profiling, set the WP command >0
WP0
; Bin size set to 400 cm
WS0400
; Number of bins set to 50
WN050
;
; *****
; Tasman Expert Command Section
; *****
;
; CAUTION - Editing or adding expert commands to the command file will
;           allow items that if set incorrectly can cause the data to
;           be the wrong format, bad, and/or uncorrectable even in post
;           processing.
;
; Disable Water-Mass Layer Mode (default)
BK0
; *****
; Turnkey mode on - Tasman will ping 30 seconds after power turned on.
; CT n T
; n = 0 to 2 (0 = Off, 1 = Turnkey On-Output Serial, 2 = Turnkey On-Output Ethernet)
; T = 5 to 100 (integer seconds)
; *****
#CT 1 30
;
; Environmental Data Output - sets specialized attitude data types
; Phased Array transducer default
#EE0000010
;
; Set Heading Bias to 0 degrees
;
; NOTE. Set #EV = [(local magnetic declaration)*100]
#EV00000
; Select type of external sensor to use
#EY 0 0 0 0 0 0 0 0
; Set output data format to #PD0
#PD0
;-----
; Save this setup to non-volatile memory in the Tasman
CK
; Start pinging
CS

```

The commands shown in Table 6 explain each command set by the example command file. These commands directly affect the range of the Tasman, standard deviation (accuracy) of the data, ping time, and power usage.

Teledyne RD Instruments **strongly recommends** that the commands shown in Table 6 be the **minimum** commands that should be sent to the Tasman.



Although these are TRDI's recommended minimum commands, they may not be the only commands needed for the deployment to be successful!

Editing or adding expert commands (#xx) to the command file will allow items that if set incorrectly can cause the data to be the wrong format, bad, and/or uncorrectable even in post processing.



The deployment may require additional commands and these commands can be sent any time after the CR1 command but must be placed before the CK command.

Table 6. Recommended Commands

Command	Choices	Description
CR1	Sets factory defaults	This is the first command sent to the DVL to place it in a "known" state.
CBxxx	CB111 to CB811	Sets the baud rate from 1200 to 115200 baud. Recommended to leave at default setting of 115200 baud (CB811) (see CB - Serial Port Control).
CF11110	See manual for description	Flow control - Recommended to leave at default setting of CF11110 (see CF - Flow Control).
BP1	BP0 (off) to BP999	Sets the Bottom Track Pings Ping to once per ensemble. Recommended to leave at default setting of BP1 (see BP - Bottom Track Pings per Ensemble).
BX01100	600 kHz = BX1100	Sets the Maximum Tracking Depth to 110m for Tasman 600 (1100 decimeters) (see BX - Maximum Tracking Depth)
EA00000	EA-17999 to EA18000	Heading alignment uses beam-3 as the heading alignment. If the Tasman is rotated +45 degrees starboard (recommended alignment), set EA to EA+45000 (see EA - Heading Alignment)
ED0000	ED0 to ED65535	Manually set depth of the transducer in decimeters. If a pressure sensor is available, the ED-command will be used only if the depth sensor fails (see ED - Depth of Transducer).
ES35	ES0 to ES40	Salinity of water is set to 35 (saltwater) (see ES - Salinity).
EX10111	Coordinates, Use Tilts, 3-beam solution, bin mapping	Sets coordinate system, use tilts, allow 3-beam solutions, and allow depth cell (bin) mapping (see EX - Coordinate Transformation).
EZ11011010 or EZ11000010	Sensor source	Default EZ 11011010 setting means calculate speed of sound from available depth, salinity, and temperature, use internal pressure sensor, EH heading, use Inclinator (if installed), Roll source specified by Pitch field, ES command sets salinity, use TRDI internal temperature sensor, manual up/down orientation set with the EU command Use EZ11000010 if the user wants to send 'dynamic' commands (EC, EH, EP, etc.) then the EZ field for that sensor needs to be set to zero. (see EZ - Sensor Source).
TE00:00:00.00	Time per ensemble	Ping as fast as possible (see TE - Time Per Ensemble).
TP00:00.00	Time per ping	Ping as fast as possible (see TP - Time Between Pings).

Table 6. Recommended Commands

Command	Choices	Description
WPO	WPO to WP16384	Water Profiling – The default setting WPO will turn off water profiling (see WP – Pings Per Ensemble).
WS0200	WS10 to WS400	Sets the depth cell size in cm. Recommended to leave at default setting (see WS – Depth Cell Size).
WN030	WN1 to WN255	Sets the number of depth cells. Recommended to leave at default setting of WN030 (see WN – Number of Depth Cells).
BKx	BK0, BK1, BK2, BK3	This command selects the when the Water-Mass Layer ping will be used. Recommended to send the BK0 (default) command to disable the Water-Mass Layer (this also disables the #BL command) (see BK - Water-Mass Layer Mode). If the Water-Mass Layer pings need to be enabled, see the BK and #BL commands.
#BLmmm,nnnn,ffff	Min, Near, Far layer boundary	This command sets the Water-Mass Layer boundaries. Recommended to leave at the default settings: #BL80,160,240 (see BL - Water-Mass Layer Parameters).
#BJtc*hrn***	Bottom Data Types	This command sets the Bottom Data Types that will be output. Recommended to set to #BJ100 101 000 to select the standard BT, High Resolution BT, and Precision Navigation data (see BJ – Data Type Output Control).
CT n T	n = 0 to 2 (0 = Off, 1 = Turnkey On-Output Serial, 2 = Turnkey On-Output Ethernet) T = 5 to 100 (integer seconds)	Setting the CT command to CT 1 30 (serial) or CT 2 30 (ethernet) turns the Turnkey mode on. The Tasman will ping 30 seconds after power is turned on (see CT - Turnkey Operation).
#EE0000010	Environmental data output	Selects specialized Environmental data. Recommended to leave at the default settings: default#EE0000010 (see EE - Environmental Data Output).
EV00000	EV-17999 to EV18000	Sets the Heading Variation in degrees. Set EV = [(local magnetic declination)*100] (see EV - Heading Bias).
#PDx	PD0 (default), PD4, PD5, PD6, PD11, PD13, PD26	Sets the output data format (see PD0 Output Data Format).
CK	Keep parameters as user defaults	If power is lost and then restored, all commands will be restored as last sent (see CK - Keep Parameters). Sent right before the CS-command.
CS	Start pinging	Last command sent to begin collecting data (see CS – Start Pinging (Go)).



The CR1 command must be the first command sent to the Tasman. The CK command must be sent just before the CS command. Other commands may be sent in any order.

Sending Commands to the Tasman

To send the commands to the Tasman:

1. Place the Tasman system in water.
2. Start *TRDI Toolz*.
3. Send a BREAK to the Tasman by pressing the  icon. When the Tasman receives a BREAK signal, it responds with a wake-up message like the one shown below. The Tasman is now ready to accept commands at the ">" prompt.

```
DVL
Teledyne RD Instruments (c) 2021
All rights reserved.
Firmware Version: 83.xx
Current time is: 21/12/22,09:01:38.47
Break received, serial
>
```

4. Use *TRDI Toolz* to set the clock; click **Tools, PC Time to ADCP**.
5. To test the system, use the [PA command](#).
6. To send the command file, on the **Tools** menu, select **Script Editor**.
7. Click the **Open** icon and select the file to run from the scroll-down list. If no extension is given for the script file, an extension of *.txt is assumed.
8. Click the **Send** icon.



Teledyne RD Instruments does not recommend the use of entering commands one at a time as the primary way of deploying a Tasman system as **any incorrect command setting can have severe consequences to data collection**. Always use a script file to send the commands. See the [Command Descriptions](#) and [Introduction to Output Data Format](#) sections for information on each command setting.



Script files can have any extension as long as they are ASCII text files.



Pinging in air is not recommended. Although this will not damage the Tasman, the Peak Current when operating in air may be up to twice the values shown in Table 1, page 28. The transducer is pinged by sending a CS, PA, PT3, or PT5 command or if the Tasman system is started for collecting data.



If the Tasman system was in turn-key mode when last powered down, it will automatically resume pinging ten seconds after power is applied. To avoid pinging in air, disable the turn-key mode within ten seconds after applying power by sending a CTO command immediately after receiving the prompt following wake-up message and then send a CK command to save the new setting as the user default. Another way to stop pinging is to send a Break and then send a valid command (for example, send a Break and the OL command) to the Tasman to stop it from pinging.



Avoid removing the transducer from water if it is actively pinging. First send a break to stop pinging before removing the Tasman system from water.

Using the SBG Ellipse AHRS Sensor

This section describes the Attitude Heading Reference System (AHRS) sensor model “Ellipse A” manufactured by SBG which can be integrated into the Tasman. This sensor outputs heading, pitch and roll (HPR) data which will be used by the host vehicle for navigation purposes. Use the [SM command](#) to change the AHRS settings. When the Tasman is outputting PDO data, the [SD command](#) enables and disables additional data from the AHRS (see Table 39 through Table 50). Use the [SM command](#) to change the AHRS settings.

The SBG Ellipse AHRS, if installed, is setup automatically by the Tasman firmware except for the working Latitude and Longitude (Set LLA & Date).

Set LLA & Date

Use the [SM command](#) to update the latitude, longitude, altitude, and date of the SBG Ellipse (used for its internal modeling of local magnetic phenomena) as follows:

Parameter	Meaning	Acceptable Values
Latitude	Latitude of present location, in degrees	-90.0 to +90.0
Longitude	Longitude of present location, in degrees	-180.0 to +180.0
Altitude	Initial altitude, in meters, above WGS84 ellipsoid.	-6000.0 to +6000.0
Year	Year at startup	2000 to 3000
Month	Month at startup	1 to 12
Day	Day in month at startup	1 to 28, 29, 30, or 31 depending on calendar year or month.

Example terminal session:

```
>sm 12
SBG Ellipse-A Auxiliary Menu
0 ----- Help
D ----- Display SBG Status and Settings
H ----- Display Heading, Pitch & Roll
M ----- Modify Settings
P ----- Pass-Through Mode
2 ----- 2D Magnetometer Calibration
3 ----- 3D Magnetometer Calibration
F ----- Restore Factory Settings and Calibration
T ----- Restore Internal Settings and Alignment
R ----- Reboot SBG Ellipse-A AHRS
X ----- Exit

>sm 12 m
SBG Ellipse-A Settings Menu
0 ----- Help
A ----- Set Alignments [xdir ydir rerr perr yerr xla yla zla]
L ----- Set LLA & Date [lat long alt yyyy mm dd]
X ----- Exit
x

>sm 12 m 1 ?
30.0 -126.5 0.10 2014 12 10

>sm 12 m 1 -10.0 178 -0.5 2015 02 06

>sm 12 m 1 ?
-10.0 178 -0.5 2015 02 06
```



Any changes to these settings are automatically saved the AHRS.

The date set here does not change or need to match the Real-Time Clock time set by the [TS command](#). It is used to set the magnetic variation for the location and date.

Use <http://www.mapcoordinates.net/en> to locate your Lat/Long and Altitude.

Calibrating the AHRS Sensor

Tasman AHRS calibration corrects for distortions in the earth's magnetic fields caused by permanent magnets or ferromagnetic materials near the Tasman. These magnetic field distortions, if left uncorrected, will create errors in the heading data from the Tasman. An AHRS calibration should be conducted at each measurement location, and whenever the mounting fixture, boat/float, or ancillary equipment such as batteries or radios are changed or rearranged. Be aware of the following items:

- Compass calibration is especially important when using the Tasman on a ROV/AUV as they often have significant magnetic field distortions from the hull, engine(s), and ancillary equipment. Accurate calibration may not be possible in extreme cases.
- If the mounting fixture or frame has some magnetic field or magnetic permeability, calibrate the Tasman inside the fixture. Depending on the strength and complexity of the fixture's field, the calibration procedure may be able to correct it.
- The compass should be calibrated in the same orientation (beams-up/beams-down) as it will be deployed. Failure to do so will cause a 2 to 4 degrees RMS error on the compass reading. In addition, the [EU command](#) must match the orientation of the compass calibration and deployment.
- Ferromagnetic structures such as bridges or sheet piling in the measurement location may interfere with proper compass operation. The compass calibration procedure can NOT correct for heading errors due to these types of structures.



Note that the magnetometer sampling design makes it impossible to reject signal frequencies above 180Hz. Ensure that high frequency noise is not disturbing the magnetometers at the sensor's location.

To calibrate the SBG Ellipse-A AHRS magnetometer:

1. Start *TRDI Toolz*.
2. Use the [SM command](#) to start the field calibration. Send SM 12 2 for a 2D calibration (no tilts required) or SM 12 3 for a 3D calibration (tilts required).
 - The 2D calibration mode is only designed to be used when roll and pitch motions are less than $\pm 5^\circ$.
 - The 3D magnetic calibration offers the best accuracy but needs at least $\pm 30^\circ$ motion on the roll and pitch angles.



If the vehicle cannot be rotated freely in all orientations, the calibration will still be accurate, but only in orientations that were covered during the calibration procedure.

3. The AHRS reports the internal latitude, longitude, and altitude (LL&A) and date and prompts to update the LL&A and date if needed. Type **Y** to update (see [Set LLA & Date](#)) or **N** to use the current setting and continue with the calibration.
4. Begin moving the system through the desired orientations to collect magnetometer data. To work correctly, the Tasman system should be rotated through at least a full circle.



The AHRS is mounted near the mounting plate and should be the center of rotation. Too much movement of the AHRS position between calibration points will lower the calibration score.

5. As the system is moved through the various orientations, the SM command provides a continual report of the number of points collected and overall data quality.
6. As the system is acquiring data, press any key to pause the acquisition process.
 - When paused, the SM command provides a quality report on the data collected thus far.
 - To resume the calibration, press any key other than <ESC>. When the calibration is resumed, then the system returns to collecting data points.
7. End the calibration process by pressing the <ESC> key. The final quality data is reported by the AHRS. The magnetic calibration **quality indicator** is computed based on the magnetic field norm deviation after calibration:
 - **Optimal** – All acquired points fit very well on a unit sphere after the calibration.
 - **Good** – Small deviations of the magnetic field norm have been detected. The magnetic calibration should although provide accurate heading.
 - **Poor** – Large deviations of the magnetic field norm have been detected. It may come from external magnetic distortions during the calibration.
 - **Invalid** – No valid magnetic calibration has been computed. It could come from too much magnetic disturbances, insufficient or invalid motions.

The better the magnetic field is mapped, the better the **confidence indicator** is. If you only cover very few portions of the 3D sphere or 2D circle, the confidence indicator will be low.

- **High** – Reported quality indicator can be trusted as enough remarkable magnetic field points have been acquired.
 - **Medium** – Few remarkable magnetic field points have been used to compute the magnetic calibration leading to a medium confidence in reported quality indicators.
 - **Low** – Even if the quality indicator could report an excellent calibration, the data set used to compute the magnetic calibration was not meaningful enough to compute meaningful quality indicators. This calibration should be used carefully.
8. Press **Y** to save and apply the calibration, or **N** to discard it and quit.

2D Calibration Example

Example calibration (user entries are indicated in BOLD):

```
>sm 12
SBG Ellipse-A Auxiliary Menu
0 ----- Help
D ----- Display SBG Status and Settings
H ----- Display Heading, Pitch & Roll
M ----- Modify Settings
P ----- Pass-Through Mode
2 ----- 2D Magnetometer Calibration
3 ----- 3D Magnetometer Calibration
F ----- Restore Factory Settings and Calibration
T ----- Restore Internal Settings and Alignment
R ----- Reboot SBG Ellipse-A AHRS
X ----- Exit
2
```

```
Verify location data:
48.8688 deg 2.1577 deg 30.00 m 2014/04/20
Do you want to change location data (y/n)?
```

Yes

SBG Ellipse: Enter new LL&A [lat long alt year month day]:

-10.0 178 -0.5 2015 02 06 (Note this is the San Diego office location: Use <http://www.latlong.net/> to enter your LLA. Enter the current date.

SBG Ellipse: New LL&A and date saved.

SBG Ellipse: Acquiring magnetic field data for a 2D calibration.

SBG Ellipse: Will use up to 1000 points for calibration.

SBG Ellipse: Press any key to pause the magnetic field acquisition.

SBG Ellipse: and display the current results.

- nPoints= 46, Q=Optimal . (NOTE this line is updated in-line with an animated text indicator)

(User presses any key on the keyboard)

Magnetic calibration report:

Quality: Optimal

Confidence: Medium

Used Points: 46

Max Points: 1000

Magnetic field deviations (degrees):

	Mean	Stdev	Max
Before	12.94	0.16	13.33
After	0.12	0.08	0.29
Accuracy	0.00	0.00	0.01

Advanced status bits: 00000000 00010100

Press ESC to quit, or any other key to continue calibration.

(User presses any key besides <ESC>)

\ nPoints= 65, Q=Optimal . (Updated in-line, as before)

(User presses any key on the keyboard)

Magnetic calibration report:

Quality: Optimal

Confidence: Medium

Used Points: 65

Max Points: 1000

Magnetic field deviations (degrees):

	Mean	Stdev	Max
Before	13.17	0.19	13.70
After	0.12	0.08	0.37
Accuracy	0.00	0.00	0.01

Advanced status bits: 00000000 00000000

Press ESC to quit, or any other key to continue calibration.

(User presses <ESC>)

Calibration quality is Optimal. Number of points collected is 65

Do you want to apply the new calibration (y/n)?

n

Calibration discarded. Rebooting the SBG Ellipse.

SBG Ellipse: system reboot

Command response time = 20 ms

Resetting DVL.

DVL

Teledyne RD Instruments (c) 2021

All rights reserved.

Firmware Version: 83.xx

Current time is: 21/12/22,09:01:38.47

Break received, serial

>

3D Calibration Example

Note that the user communications for the 3D calibration are virtually indistinguishable from the 2D calibration; the only difference is the calibration mode that was commanded by the user. Example calibration (user entries are indicated in BOLD):

>sm 12

```
SBG Ellipse-A Auxiliary Menu
0 ----- Help
D ----- Display SBG Status and Settings
H ----- Display Heading, Pitch & Roll
M ----- Modify Settings
P ----- Pass-Through Mode
2 ----- 2D Magnetometer Calibration
3 ----- 3D Magnetometer Calibration
F ----- Restore Factory Settings and Calibration
R ----- Reboot SBG Ellipse-A AHRS
X ----- Exit
```

3

```
SBG Ellipse: Current LL&A and date is: -10.0 178 -0.5 2015 02 06
SBG Ellipse: Do you need to update LL&A and date(y/n)?
```

No

```
Cal started. Error Code = 0
SBG Ellipse: Acquiring magnetic field data for a 3D calibration.
SBG Ellipse: Will use up to 1000 points for calibration.
SBG Ellipse: Press any key to pause the magnetic field acquisition.
SBG Ellipse: and display the current results.
- nPoints= 46, Q=Optimal . (NOTE this is updated in-line with an animated text indicator)
```

(User presses any key on the keyboard)

```
Magnetic calibration report:
Quality: Optimal
Confidence: Medium
Used Points: 46
Max Points: 1000
Magnetic field deviations (degrees):
      Mean  Stdev  Max
Before 12.94  0.16  13.33
After  0.12  0.08  0.29
Accuracy 0.00  0.00  0.01
Advanced status bits: 00000000 00010100
Press ESC to quit, or any other key to continue calibration.
```

(User presses any key besides <ESC>)

```
\ nPoints= 65, Q=Optimal . (Updated inline, as before)
```

(User presses any key on the keyboard)

```
Magnetic calibration report:
Quality: Optimal
Confidence: Medium
Used Points: 65
Max Points: 1000
Magnetic field deviations (degrees):
      Mean  Stdev  Max
Before 13.17  0.19  13.70
After  0.12  0.08  0.37
Accuracy 0.00  0.00  0.01
Advanced status bits: 00000000 00000000
Press ESC to quit, or any other key to continue calibration.
```

(User presses <ESC>)

```
Calibration quality is Optimal. Number of points collected is 65
Do you want to save the new calibration (y/n)?
```

y

```
SBG Ellipse: The new magnetic calibration has been saved.
SBG Ellipse: system reboot
Command response time = 20 ms
Resetting DVL.
```

```
DVL
Teledyne RD Instruments (c) 2021
All rights reserved.
Firmware Version: 83.xx
Current time is: 21/12/22,09:01:38.47
Break received, serial
>
```

Reset AHRS to Factory Defaults

In certain situations, the user may wish to reset the AHRS to its factory default settings and calibration data, for example:

- User is in a magnetically poor environment and unable to successfully calibrate the unit.
- Anomalies seen during operation; suspected root cause is misconfiguration of the device.



Loading the factory calibration on the AHRS may not provide accurate heading data as the AHRS sensor would not use a calibration relevant to the field of operation. It is highly recommended to perform a user 2D or 3D calibration. A 3D calibration is always preferred when possible.

To accommodate this, use the [SM command](#) to reset the AHRS to its factory default settings and calibration. For example:

```
>sm 12
SBG Ellipse-A Auxiliary Menu
0 ----- Help
D ----- Display SBG Status and Settings
H ----- Display Heading, Pitch & Roll
M ----- Modify Settings
P ----- Pass-Through Mode
2 ----- 2D Magnetometer Calibration
3 ----- 3D Magnetometer Calibration
F ----- Restore Factory Settings and Calibration
T ----- Restore Internal Settings and Alignment
R ----- Reboot SBG Ellipse-A AHRS
X ----- Exit
F
```

The AHRS will automatically reboot on this command.



Use the **T** option (**Restore Internal Settings and Alignment**) to restore settings, but not the calibration.

NOTES

Chapter 4

MAINTENANCE



This chapter covers:

- How to spot problems
- How to do periodic maintenance items on the Tasman
- Corrective maintenance

Replaceable Parts

Use the following tables to order replacement parts:

Table 7. Tasman Spare Parts Kit P/N 75BK6134-00

Description	Part number	Where used
Anode, housing	81B-4216-00	Anodes for Housing Exterior
Anode Screw	M5X0.8X10FH	
Hex Key, 3mm, Ball End	97Z-6176-00	Field replaceable transducer
Hex Key, 4mm, Long Arm	6958A14	Mounting hardware for transducer
Washer, Isolating Sleeve, M5 Screw, Nylon	97Z-6175-00	
Washer, Flat, 10MM OD, SST	M5WASHSTD	
Locknut, HEX, SST	M5X0.8LOCKNUT	
Screw, SKT HD, SST	M5X0.8X40SH	
Plate, Isolator, Tasman	81B-6118-00	
Silicone Lubricant	5020	
Tool Bag, Canvas	84Z-6000-00	Spare parts are located inside bag

Table 8. Tasman Field Replaceable Transducers

Description	Part number	Where used
600 kHz Transducer, 6000 meters	71B-1164-00	Field replaceable transducer
300 kHz Transducer, 6000 meters	71B-1163-00	

Inspection Schedule

TRDI recommends the following regular inspection to be performed before every deployment:

Table 9. Visual Inspection Criteria

Item	Inspection Criteria
Transducer	<p>Before each deployment, check the urethane coating on the transducer faces for dents, chipping, peeling, urethane shrinkage, hairline cracks and damage that may affect water-tight integrity or transducer operation. Replace the transducer if there is any damage.</p> <p>Check the Power/Comm connector for cracks or bent pins before each deployment.</p>
Cables and Connectors	<p>Check the cable connectors for cracks or bent pins. Inspect the full length of the cable for cuts, nicks in the insulation, and exposed conductors before each deployment. Repair of the connector should only be done by TRDI. TRDI recommends that the connector be replaced every five years or whenever visible signs of wear or corrosion appear.</p>
Anodize coating	<p>Inspect the housing, and transducer assembly for corrosion, scratches, cracks, abrasions, or exposed metal (silver-colored aluminum). Be critical in judgment; the useful life of the Tasman depends on it.</p> <p>Thoroughly clean the exterior of the Tasman after retrieval. See Removing Biofouling for details. After each deployment, systems need to be cleaned thoroughly.</p>
Anodes	<p>Inspect the anodes on the housing assembly for corrosion and pitting. Replace anodes whenever the mounting screw is in less than 75% in contact with the anode. Replace all anodes every year.</p>
Hardware (bolts, etc.)	<p>Check all screws for signs of corrosion before each deployment. TRDI recommends replacement every 5 years. Damaged hardware should never be used.</p>

Periodic Maintenance Items

These maintenance items should be done prior to deploying the DVL.



To ensure continued optimal results from the Tasman DVL, TRDI recommends that every system be returned to our factory for an inspection every two to three years. We'll provide the unit with a thorough multi-point inspection and notify if any refurbishment services are required to properly maintain the unit. To learn more about this service, please [contact field service](#).

Cleaning the Cable Connector

After a deployment, clean and remove any accumulated sand or mud from the connector on the Tasman DVL and the socket on the cable.

To clean the connectors:

1. Flush the connector pins and sockets with soap and fresh water (deionized water if available) to remove all dirt, grit, and lubricant.
2. Rinse out with alcohol, allowing the connector to air dry.



Do **NOT** use spray-based contact cleaner. The use of some oil-based propellants in spray cans can cause conductivity problems in neoprene.

3. Lubricate the connector by placing a light amount of silicone lubricant on the connector pins (rubber portion only). Silicone lubricant is included in the Spare Parts kit.



Use **ONLY** silicone-based lubricants. **DO NOT** use petroleum-based lubricants.

Transducer Inspection



Never set the transducer face on a rough surface; always use a soft pad to protect the transducer.

The urethane coating on the transducer face is important to Tasman watertight integrity. Mishandling, chemicals, abrasive cleaners, and excessive depth pressures can damage the transducer ceramics or urethane coating. Inspect the transducer face for dents, chipping, peeling, urethane shrinkage, hairline cracks, and damage that may affect watertight integrity or transducer operation. [Replace the transducer head](#) if there is any damage.



As originally manufactured, the transducer face has a smooth surface that makes it inhospitable for most biofouling to develop. Preserving this smooth surface is an effective way to prevent heavy bio-growth on the transducer face. However, if an antifouling coating is desired on the transducer face, then the face must be lightly abraded to allow the antifouling coating to adhere. **As a rule, the surface must be kept smooth unless an antifouling coating will be applied.**

Anode Inspection and Replacement

The Tasman has five anodes on the housing: three anodes on the upper housing and two on the lower housing assembly. If the Tasman does not have exposed bare metal, a properly installed anode helps protect the Tasman from corrosion while deployed. Read all instructions before doing the required actions.

Anode Inspection

The life of an anode is not predictable. An anode may last up to one year, but dynamic sea conditions may reduce its life. Use a six-month period as a guide. If the total deployment time for the anodes has been six months or more, replace the anodes. Replace all anodes every year.

To inspect the anodes:

1. Inspect the anodes for corrosion and pitting. If most of an anode still exists, it may not need to be replaced.
2. If there are doubts about the condition of the anodes, remove, and replace the anode.
3. Tighten the M5 screws to 15 IN-LB.

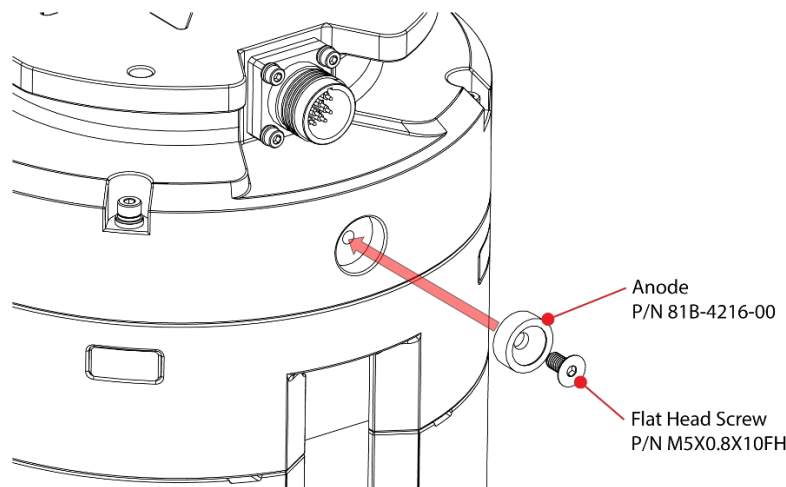

Figure 16. Tasman Anode Removal

Anode Electrical Continuity Check

Check the electrical continuity using a digital multi-meter (DMM). Measure the resistance between the two anodes attached to the same part of the instrument (transducer or housing). The resistance should be less than two ohms. If not, reinstall the affected anode.

Anode Replacement

To remove and replace the anode/s:

1. Remove the screws.
2. The anode may stick to the Tasman. To break this bond, first place a block of wood on the edge of the anode to protect the housing anodizing. Carefully strike the block to loosen the anode.
3. Clean the bonding area under the anode. Remove all foreign matter and corrosion. Look for signs of corrosion such as white deposits. If corrosion caused part of the housing to be visibly damaged, do not redeploy the system. Send it back to TRDI for inspection (see [Returning DVLs to TRDI for Service](#)). Clean the mounting hole with a thin brush and lime-based product. Flush the hole with the lime-based product if there is no brush available. Be sure to clean and remove any signs of corrosion.



TRDI knows from our experience that it is difficult to anodize sharp edges on threaded holes such as these. In marine and freshwater environments, poor anodizing on aluminum will lead to corrosion problems. Although TRDI has rarely seen corrosion around the anode mounting holes, **TRDI would like to remind our customers that it is good practice to always inspect for corrosion in this (and all) areas between deployments.**

4. Set the new anode in place and tighten the screw to 1.7 ± 0.2 N-M (15 ± 1.5 IN-LB).
5. Check the electrical continuity. If any measurement is greater than one ohm, reinstall the affected anode.



Do not connect other metal to the Tasman. Other metals may cause corrosion damage. Use isolating bushings when mounting the Tasman to a metal structure.

Removing Biofouling

To remove foreign matter and biofouling:

1. Remove soft-bodied marine growth or foreign matter with soapy water. Waterless hand cleaners remove most petroleum-based fouling.



Do not use power scrubbers, abrasive cleansers, scouring pads, high-pressure marine cleaning systems or brushes stiffer than hand cleaning brushes on the transducer faces. The urethane coating on the transducer face could be damaged.

If there is heavy fouling or marine growth, the transducer faces may need a thorough cleaning to restore acoustic performance. Barnacles do not usually affect Tasman operation, but TRDI does recommend removal of the barnacles to prevent water leakage through the transducer face. Lime dissolving liquids such as Lime-Away® break down the shell-like parts. Scrubbing with a medium stiffness brush usually removes the soft-bodied parts. Do NOT use a brush stiffer than a hand cleaning brush. Scrubbing, alternated with soaking in Lime-Away®, effectively removes large barnacles.



If barnacles have entered more than 1.0 to 1.5 mm (0.06 in.) into the transducer face urethane, [replace the transducer head](#).

2. Rinse with fresh water to remove soap or Lime-Away® residue.
3. Dry the transducer faces with low-pressure compressed air or soft lint-free towels.



Always dry the Tasman before placing it in the storage case to avoid fungus or mold growth. Do not store the Tasman in wet or damp locations.

Protective Coating Inspection

For more protection, the case and the transducer assembly are anodized per MIL-A-8625, Type III, Class 2, Nickel Acetate Seal. Do not damage the surface coatings when handling the Tasman.

Inspect the housing, and transducer assemblies for corrosion, scratches, cracks, abrasions, and exposed metal (silver-colored aluminum). **Be critical in your judgment; the useful life of the Tasman depends on it.**



If there is any damage to the anodizing, **DO NOT DEPLOY THE TASMAN**. Please contact TRDI Support Team for advice.

Corrective Maintenance items

Use the following procedures to repair the Tasman DVL in the field.

Replacing the Transducer

The Tasman system includes a field replaceable transducer. Replace the transducer if the transducer head is damaged from a bottom strike, or shows signs of cracks, dents, peeling, or other damage.

To replace the transducer head:

1. Disconnect the Power/Comm cable and place the protective cap on the connector.

WARNING - SHOCK HAZARD! Approximately 200 VDC on the 9-pin connector with power on. **Do NOT remove the transducer with power applied.**

2. Set the transducer on a soft pad.
3. Fully loosen the two captive M4 screws on the transducer.
4. Gently pull the damaged transducer straight away from the Tasman housing assembly until the 9-pin connector is disconnected. Set the damaged transducer aside.
5. Check for damage on the 9-pin male connector. If this connector is damaged, contact TRDI for instructions.
6. Lubricate the 9-pin connector by placing a light amount of silicone lubricant on the male connector pins (rubber portions only) and female connector face. Silicone lubricant is included in the Spare Parts kit.
7. Align the new transducer with the 9-pin connector and dowel pins. Push down until the connector is fully seated.
8. Tighten the M4 screws to 8.0 IN.-LB.
9. Test the system. See [Testing the Tasman System](#).

Long Term Maintenance Items

Firmware updates and feature upgrades may be done when needed.

Installing Firmware and Feature Upgrades

Tasman firmware updates can be requested from TRDI field service. Contact Field Service at rdifs@teledyne.com or by phone 858-842-2700.

Firmware Upgrades



Firmware updates using the m0 file require *TRDI Toolz* version 1.03.00.15 or higher software.

To install a firmware upgrade:

1. Connect to the Tasman using Ethernet or Serial as shown in [Setting up the Tasman System](#).
2. On *TRDI Toolz*, click **Tools, Firmware Update**.
3. Navigate to where the firmware file is located. Unzip the file. The file name will be *DVL_xx.xx.m0*, where *xx.xx* is the firmware version.
4. Click **OK**. The firmware will install. It takes several minutes to load the new firmware and the screen may be blank during the update process. Do not close *TRDI Toolz* while the firmware is updating.
5. Once the firmware update is complete, the Tasman will reboot. Close *TRDI Toolz* and reconnect to the Tasman.
6. If the new firmware does not install, contact Customer Service.
7. After successfully upgrading the firmware, use *TRDI Toolz* to test the Tasman (see [Testing the Tasman System](#)).

Feature Upgrades

The feature upgrade installation program is used to install new capabilities in a Tasman system.



Feature updates using the Feature file require *TRDI Toolz* version 1.03.00.15 or higher software.



Contact your local sales representative if you are interested in upgrading your system.



The upgrade file is specific to the unit for which it was ordered. DO NOT attempt to install this feature for any other unit.



Many feature upgrades require the latest firmware version to be installed in your DVL. If you need to update the firmware, do this before installing the feature upgrade.

To install a feature upgrade:

1. Set up the Tasman using Ethernet or Serial as shown in [Setting up the Tasman System](#).
2. Save the *DVL_xxxxx.feature* file to your computer. On *TRDI Toolz*, click **Tools, Activate Features**.

- The installation program will start. The feature file is encoded with the Tasman's serial number and the requested feature upgrade. It takes several minutes to load the new feature and the screen may be blank during the update process. Do not close *TRDI Toolz* while the feature is installing.
- Once the feature install is complete, the Tasman will reboot. Close *TRDI Toolz* and reconnect to the Tasman.
- Use the [OL command](#) to verify the feature upgrade has been installed.

Ethernet Module Firmware Update

The ethernet module has its own firmware which is separate from the Tasman DVL firmware.

To install an Ethernet module firmware update:

- Request firmware updates from TRDI Field Service. Save the file to the computer and unzip the file. The file will be *RABBITMAIN_vx_xx.bin* format where *x.xx* = firmware version.
- Connect to the Tasman Network Configuration Page.
- On the upper right corner, select **Update**.

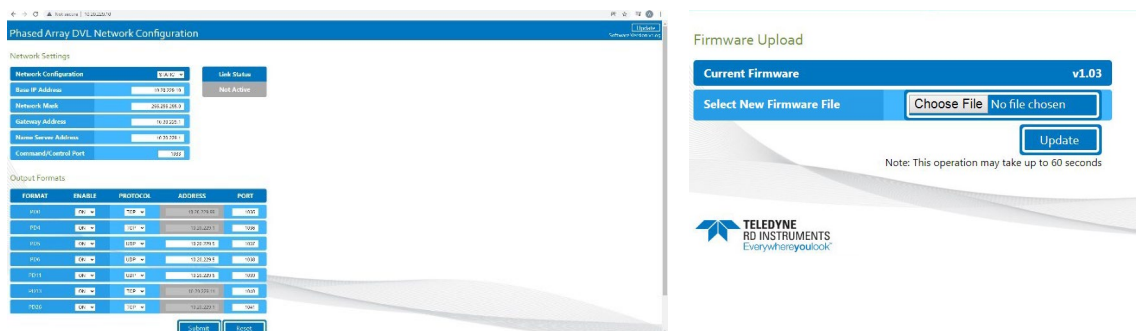

- Click the **Choose file** button and locate the firmware file *RABBITMAIN_vx_xx.bin* file downloaded in step 1. Select the file and click **Update**.
- The firmware will install.
- Once the firmware update is complete, the Tasman will reboot. Close the browser and reconnect to the Tasman Network Configuration Page.
- If the new firmware does not install, contact Customer Service.

NOTES

Chapter 5

RETURNING SYSTEMS TO TRDI FOR SERVICE



This chapter covers:

- How to pack and ship the Tasman
- How to get a RMA number
- Where to send the Tasman for repair

Shipping the Tasman

This section explains how to ship the Tasman.



Remove all customer-applied coatings or provide certification that the coating is nontoxic if shipping a Tasman to TRDI for repair or upgrade. This certification must include the name of a contact person who is knowledgeable about the coating, the name, manufacturer of the coating and the appropriate telephone numbers. If the equipment is returned without meeting these conditions, TRDI has instructed our employees not to handle the equipment and to leave it in the original shipping container pending certification. If certification is not provided, TRDI will return the equipment or send it to a customer-specified cleaning facility. All costs associated with customer-applied coatings will be at the customer's expense.

When shipping the Tasman through a Customs facility, be sure to place the unit so identifying labels are not covered and can be seen easily by the Customs Inspector. Failure to do so could delay transit time.



TRDI strongly recommends using the original shipping crate whenever transporting the Tasman.

Use the original shipping crate whenever possible. If the original packaging material is unavailable or un-serviceable, additional material is available through TRDI.

For repackaging with commercially available materials:

1. Use a strong wood or plastic shipping container.
2. Install a layer of shock-absorbing static-shielding material, 70-mm to 100-mm thick, around all sides of the instrument to firmly cushion and prevent movement inside the container.
3. Seal the shipping container securely.
4. Mark the container FRAGILE to ensure careful handling.
5. In any correspondence, refer to the Tasman by model and serial number.

Returning Systems to the TRDI Factory

When shipping the system to TRDI from either inside or outside the United States, the following instructions will help ensure the Tasman arrives with the minimum possible delay. Any deviation from these instructions increases the potential for delay.

Step 1 - Request a Return Material Authorization

To obtain a Return Material Authorization (RMA) number and shipping instructions for the return of the instrument, do one of the following:

- Contact Customer Service Administration at rdicsadmin@teledyne.com
- Call +1 (858) 842-2700

When requesting an RMA number, please give us the following information:

- What is being shipped (include the serial number)
- When you plan to send the shipment
- What issue(s) need to be corrected
- Name of the Field Service Engineer that knows about the issue
- When you need the instrument returned

TRDI's Customer Service will then respond with the RMA number for the shipment. Please include this number on all packages and correspondence.

Step 2 – Provide a MSDS as necessary

Please provide a Material Safety Data Sheet (MSDS) if the system/transducer is painted with antifouling paint.

Step 3 - Ship via air freight, prepaid

Urgent Shipments should be shipped direct to TRDI via overnight or priority air services. Do not send urgent airfreight as part of a consolidated shipment. Consolidated shipping will cost less but may lose up to three days in transit time.

Non-urgent shipments may be shipped as part of a consolidated cargo shipment to save money. In addition, some truck lines may offer equivalent delivery service at a lower cost, depending on the distance to San Diego.

Mark the Package(s)

To: Teledyne RD Instruments, Inc. (RMA Number)
14020 Stowe Drive
Poway, California 92064

Airport of Destination = San Diego
UPS Supply Chain Solutions Brokerage
15 E Oregon avenue
Philadelphia PA 19148
USA
Email: phldocreceipt@ups.com
Tel: +1 (215) 952-1745

Step 4 - Urgent shipments

Send the following information by telephone to TRDI.

Attention: Customer Service Administration

Phone: +1 (858) 842-2700

- Detailed descriptions of what you are shipping (number of packages, sizes, weights and contents).
- The name of the freight carrier
- Master Air bill number
- Carrier route and flight numbers for all flights the package will take

Returning Systems to TRDI Europe Factory

When shipping the system to TRDI Europe, the following instructions will help ensure the Tasman arrives with the minimum possible delay. Any deviation from these instructions increases the potential for delay.

Step 1 - Request a Return Material Authorization

To obtain a Return Material Authorization (RMA) number and shipping instructions for the return of the instrument, do one of the following:

- Contact Customer Service Administration at rdiefs@teledyne.com
- Call +33(0) 492-110-930

When requesting a RMA number, please give us the following information:

- What is being shipped (include the serial number)
- When you plan to send the shipment
- What issue(s) need to be corrected
- Name of the Field Service Engineer that knows about the issue
- When you need the instrument returned

TRDI's Customer Service will then respond with the RMA number for the shipment. Please include this number on all packages and correspondence.

Step 2 – Provide a MSDS as necessary

Please provide a Material Safety Data Sheet (MSDS) if the system/transducer is painted with antifouling paint.

Step 3 - Ship Via Air Freight, Prepaid

Urgent Shipments should be shipped direct to TRDI via overnight or priority air services. Do not send urgent airfreight as part of a consolidated shipment. Consolidated shipping will cost less, but may lose up to three days in transit time.

Non-urgent shipments may be shipped as part of a consolidated cargo shipment to save money.

Mark the package(s) as follows:

To: Teledyne RD Instruments, Inc. (RMA Number)
2A Les Nertieres
5 Avenue Hector Pintus
06610 La Gaude, France

Step 4 - Include Proper Customs Documentation

The Customs statement must be completed. It should be accurate and truthfully contain the following information.

- Contents of the shipment
- Value
- Purpose of shipment (example: “American made goods returned for repair”)
- Any discrepancy or inaccuracy in the Customs statement could cause the shipment to be delayed in Customs.

Step 5 - Send the Following Information Telephone to TRDI

Attention: Sales Administration

Phone: +33(0) 492-110-930

- Detailed descriptions of what you are shipping (number of packages, sizes, weights and contents).
- The name of the freight carrier
- Master Air bill number
- Carrier route and flight numbers for all flights the package will take

NOTES

Chapter 6

SPECIFICATIONS



This chapter covers:

- Operational Specifications
- Outline Installation Drawings

A brief review of Tasman operation may help explain the specifications listed in this section. The discussion below regarding water profiling is generally applicable to bottom track as well.



The specifications and dimensions listed in this section are subject to change without notice.

The Tasman emits an acoustic pulse called a PING. The seabed and scatterers that float ambiently with the water currents reflect some of the energy from the ping back to the Tasman transducer. The Tasman uses the return signal to calculate a velocity.

The energy in this signal is the *echo intensity*. The echo intensity returned from the seabed is used to detect the bottom. The echo intensity returned by floating scatterers is sometimes used to determine information about the scatterers.

The velocity calculated from each ping has a *statistical uncertainty*; however, each ping is an independent sample. The Tasman reduces this statistical uncertainty by averaging a collection of pings. A collection of pings averaged together is an *ensemble*. The Tasman's maximum *ping rate* limits the time required to reduce the statistical uncertainty to acceptable levels.

The Tasman does not measure velocity at a single point; it measures its speed over the seabed, i.e. Bottom Track, its speed through the water current, i.e. Water Track and current velocities throughout the water column, i.e. Water Profile.

When bottom tracking, the Tasman calculates velocity data relative to itself. The velocity data has both speed and direction information. If the Tasman is moving, and is within range of the bottom, it can obtain a velocity from returns off the bottom. The bottom track information can be used to calculate the absolute velocity of the water. The Tasman can get absolute direction information from a heading sensor.

When water profiling the Tasman measures velocities from its transducer head to a specified range and divides this range into uniform segments called *depth cells* (or *bins*). The collection of depth cells yields a *profile*. The Tasman produces two profiles, one for velocity, and one for echo intensity.

The following tables list the specifications for the Tasman. About the specifications:

1. Except where noted, these specification tables apply to typical setups and conditions. Typical setups use the default input values for each parameter (exceptions include Pings per Ensemble and Number of Depth Cells). Typical conditions assume uniform seawater velocities at a given depth, moderate shear, moderate Tasman motion, and typical echo intensity levels.
2. The total measurement error of the Tasman is the sum of:
 - Long-term instrument error (as limited by instrument accuracy),
 - The remaining statistical uncertainty after averaging,
 - Errors introduced by measurement of Tasman heading and motion.
3. Because individual pings are independent, the statistical uncertainty of the measurement can be reduced according to the equation:

$$\frac{\text{Statistical Uncertainty for One Ping}}{\sqrt{\text{Number of Pings}}}$$

Operational Specifications

Bottom Tracking	600 kHz	300 kHz
Maximum Altitude ⁽¹⁾	100 m (160 m optional)	275 m (420 m optional)
Minimum Altitude	0.15 m	0.3 m
Velocity Range ⁽²⁾	±9 m/s (or +16 m/s upon request)	
High Accuracy Bottom Track Long Term Accuracy ⁽³⁾	±0.06% ± 0.1mm/s (< 4 m altitude) ±0.2% ± 0.1mm/s (> 4 m altitude)	±0.08% ± 0.1mm/s (50cm < altitude < 8m) ±0.3% ± 0.1mm/s (> 8 m altitude)
Base Bottom Track Long Term Accuracy ⁽⁴⁾	±1.15% ± 0.2cm/s	
Precision @ 1 m/s	±0.5 cm/s @ ½ alt.	±0.6 cm/s @ ½ alt.
Resolution	0.01mm/s	
Ping Rate ⁽⁵⁾	12 Hz max	7 Hz max
Water Tracking	600 kHz	300 kHz
Maximum Far Boundary ⁽¹⁾	70 m	171 m
Minimum Near Boundary	1.0 m	2.5 m
Velocity Range ⁽²⁾	±12 m/s	±17 m/s
Long Term Accuracy	0.3% ± 0.1 mm/s	0.6% ± 0.1 mm/s
Resolution	0.01 mm/s	
Reference Layer Size	2 to 32 m	2 to 64 m
Water Profiling	600 kHz	300 kHz
Maximum Range ⁽¹⁾	60 m	150 m
Minimum Range	1.9 m	4.5 m
Velocity Range ⁽²⁾	±12 m/s	±17 m/s
Long Term Accuracy	0.3% ± 0.1 mm/s	0.6% ± 0.1 mm/s
Resolution	1 mm/s	
Cell Sizes	0.1 to 4 m	0.5 to 8 m
Number of Depth Cells	1 to 255	
Acoustic	600 kHz	300 kHz
Center Frequency	614.4 kHz	307.2 kHz
Source Level (re 1µPa)	215 dB @ 1m	220 dB @ 1m
1-Way Beam Width	2.2°	2.7°
Number of Beams	4-phased array	4-phased array
Beam Angle	30°	30°
Bandwidth (nominal)	6.25% of center frequency 614400 Hz = 38.4 kHz (6.25%) or ± 19.2 kHz (595.2 kHz to 633.6 kHz)	6.25% of center frequency 307200 Hz = 19.2 kHz (6.25%) or ± 9.6 kHz (297.6 kHz to 316.8 kHz)
Depth Rating		
Maximum Depth ⁽⁸⁾	4000m, 6000m	

1. @5°C and 35 ppt, salinity, @ 24 V input.

2. When mounted with beam @ 45°. Also, for platforms with forward velocity higher than reverse (or vice versa), the maximum velocity can be increased to [-2 m/s -> +16 m/s] for bottom track via firmware modification.

3. ECCN 6A001.

4. ECCN 6A991.

5. @ 5% of maximum altitude

6. Max speed = ±1.6 m/s (<0.35 m altitude) & ±9 m/s (≥0.35 m altitude) No Tilt.

7. For units with pressure sensors, the maximum pressure rating is considered that of the pressure sensor.

Environmental Specifications

Parameter	Value
Operating Temperature	-5 to 45 Degrees C
Storage Temperature	-30 to 60 Degrees C
Vibration (Operation)	IEC 60945, 4th ED, 2002-08
Vibration (Transport)	IEC 60721-3-2, 2Nd Ed, 1997-3
Shock (Transport)	IEC 60721-3-2, 2Nd Ed, 1997-3
Shock (Operation)	IEC 1010-1

Electrical Specifications

Parameter	600 kHz	300 kHz
DC Input	10.7 to 36 VDC (24 VDC typical)	12 to 36 VDC (24 VDC typical)
Peak Current@24VDC	2.3 A ^(Note 1)	6.8 A ^(Note 1)
Average Power	6.9 W ^(Note 1)	15.5 W ^(Note 1)
Peak Power	55 W ^(Note 1)	163 W ^(Note 1)
Quiescent Power	2.7 W (w/ AHRS, Ethernet ON) 1.8 W (w/ AHRS no Ethernet) 2.2 W (no AHRS Ethernet ON) 1.3 W (no AHRS Ethernet OFF)	2.7 W (w/ AHRS, Ethernet ON) 1.8 W (w/ AHRS no Ethernet) 2.2 W (no AHRS Ethernet ON) 1.3 W (no AHRS Ethernet OFF)

1. Upon initial application of power inrush current can be up to 2A for 1 millisecond

Sensor Specifications

Parameter	Value
Temperature Sensor	<p>Range -5 to 45C</p> <p>Accuracy +/- 0.4C</p> <p>Resolution 0.01C</p>
Pressure Sensor	<p>Resolution 0.002% FS (600 bar)</p> <p>Accuracy +/-0.1% FS</p>
Inclinometer	<p>Pitch and Roll Resolution 0.01 degrees</p> <p>Pitch and Roll Accuracy +/-0.5 degrees</p>
AHRS (optional)	SBG Ellipse2-A (200 deg/s)

Communications Specifications

Parameter	Value
Communications	Ethernet & RS-232
Master Channel Baud Rate	1200 to 115,200 bps
Ensemble Types	PD0, PD4, PD5, PD6, PD11, PD13, PD26

Outline Installation Drawings

Drawing Number	Description
96B-9141-00	OUTLINE/INSTALLATION, TASMAN 300, Horizontal Connector, 6000m
96B-9142-00	OUTLINE/INSTALLATION, TASMAN 300, Vertical Connector, 6000m
96B-9143-00	OUTLINE/INSTALLATION, TASMAN 600, Horizontal Connector, 6000m
96B-9144-00	OUTLINE/INSTALLATION, TASMAN 600, Vertical Connector, 6000m

NOTES: UNLESS OTHERWISE SPECIFIED
1. DIMENSIONS AND TOLERANCES ARE IN INCHES PER ASME Y14.5-2009.

TELEDYNE
3000 WILSON BLVD
DALLAS, TX 75243

ZONE	SCOP	REV	DESCRIPTION	DATE	APPROVED
		8342	3D/CAD CREATED LATER REV	210827	H. SADDLER
		8343	UPDATED MODELS TO SHOW ALIGNMENT BLANK ON TOP AND BOTTOM SURFACES	210806	H. SADDLER
		8344	CALLOUT TO M4 NUT AND NUT INSERT	220908	C. BURKEA
		8345	ADD CENTER OF MEASUREMENT MARK	220908	C. BURKEA
		8346	ADD WEIGHT IN AIR/WATER TO TABLE. ADD 4000M CONFIGURATION TO TABLE.	220922	C. BURKEA
		8672	ADDED SHEET TO SHOW ISOLATOR AND WRM ADAPTER.	240305	M. TESTA

SEE SEPARATE BILL OF MATERIALS OF THE PART NUMBER

ITEM	DESCRIPTION	QTY	UNIT	APPLICABLE
1	LEAK TEST PORT	1	PC	
2	LED	1	PC	
3	REMOVEABLE 300KHZ XDCR 71B-1163-00	1	PC	
4	QTY 2 M4 CAPTIVE BOLTS TORQUE TO 8 IN-LBS (1 N·M)	2	PC	
5	QTY 2 M4 NUT INSERTS 81B-4553-00	2	PC	
6	POWER/COMM CONN MKS(W)-3XL12-FCR	1	PC	
7	QTY 5 ANODES	5	PC	
8	600 BAR PRESSURE SENSOR	1	PC	

PART NUMBER	MATERIAL	FINISH	DEPTH RATING (FT [M])	WEIGHT IN AIR (LB [KG])	WEIGHT IN WATER (LB [KG])
70B-9223-XX	7075-16 ALUMINIUM	HARD BLACK ANODIZE	19,700 [6000]	19.2 [8.7]	9.6 [4.4]
70B-9233-XX	6061-16 ALUMINIUM	HARD BLACK ANODIZE	13,150 [4000]	18.7 [8.4]	9.1 [4.1]

PIN DIAGRAM : POWER/COMM CONNECTOR MKS(W)-3XL12-FCR

PIN	SIGNAL
1	RS422_RX-
2	PWR (+)
3	ETH_TX+
4	RS232_RX+ / RS422_RX+
5	PWR RTN (-)
6	ETH_TX-
7	RS232_TX- / RS422_TX+
8	TRIG_IN
9	D_COMM
10	TRIG_OUT / RS422_TX+
11	ETH_RX+
12	ETH_RX-

PROPRIETARY INFORMATION
THIS DOCUMENT CONTAINS PROPRIETARY INFORMATION OF TELEDYNE RO INSTRUMENTS AND SHALL NOT BE DISCLOSED, REPRODUCED, COPIED, OR TRANSMITTED IN ANY MANNER WITHOUT THE WRITTEN PERMISSION OF TELEDYNE RO INSTRUMENTS.

USE AND DISCLOSURE OF DATA INFORMATION CONTAINED HEREIN IS CLASSIFIED AS EAR99 UNLESS OTHERWISE SPECIFIED. EXPORT OF THIS INFORMATION CONTRARY TO U.S. LAW IS PROHIBITED.

APPROVALS	DATE
H. SADDLER	210827
H. SADDLER	210827

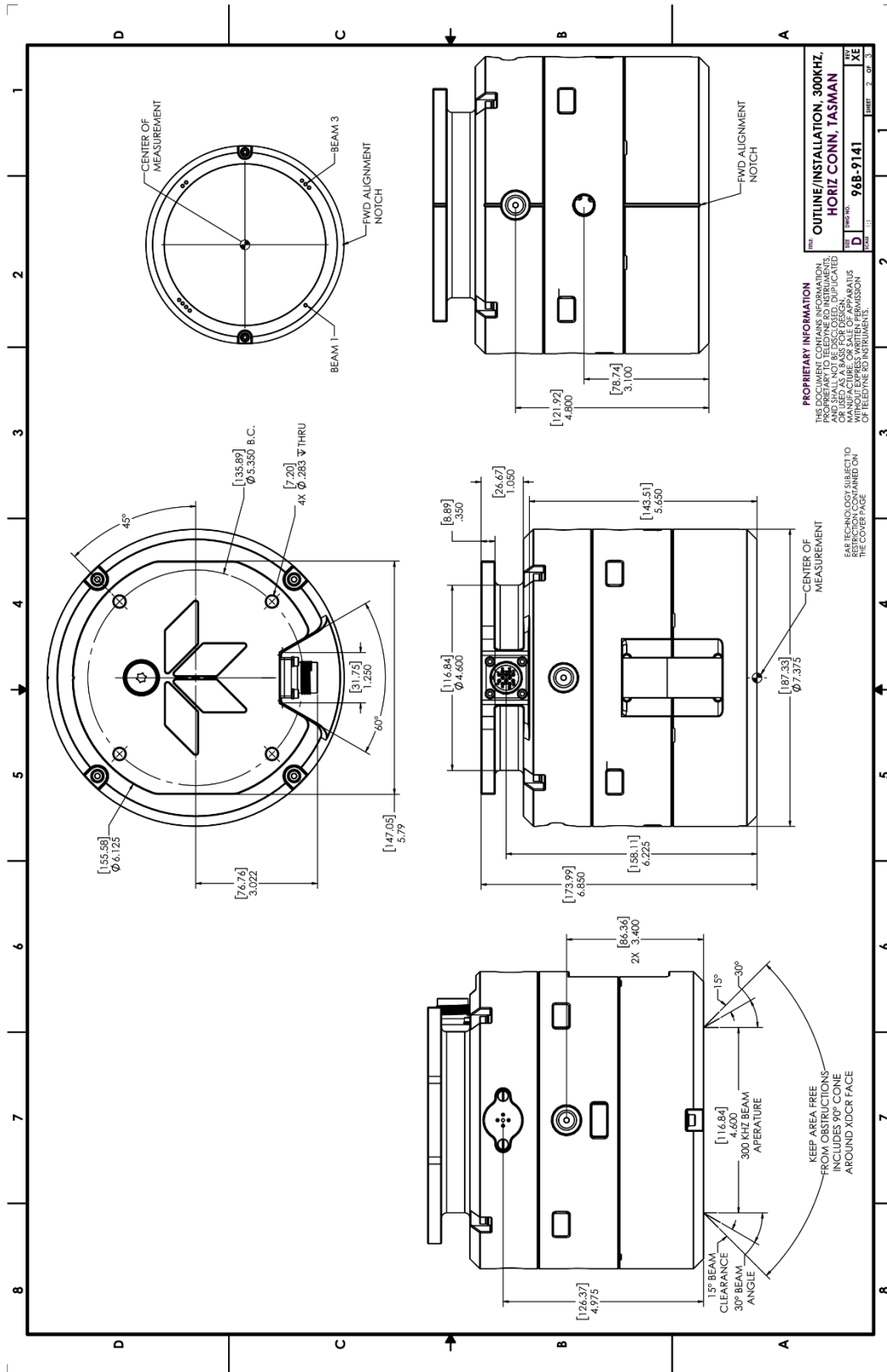

PROPRIETARY INFORMATION
 PROPRIETARY TO TELEMETRY INSTRUMENTS
 COMPANY. THIS DOCUMENT IS UNCLASSIFIED
 AND IS NOT TO BE REPRODUCED, COPIED,
 MANUFACTURED OR SALE OF APPARATUS
 WITHOUT THE WRITTEN PERMISSION
 OF TELEMETRY INSTRUMENTS.

**OUTLINE/INSTALLATION, 300KHZ,
 HORIZ CONN, TASMAN**

REV: 1
 DATE: 11/20/23
 SHEET: 2 OF 3

SEE RESTRICTIONS SUBJECT TO
 RESTRICTIONS CONTAINED ON
 THE COVER PAGE

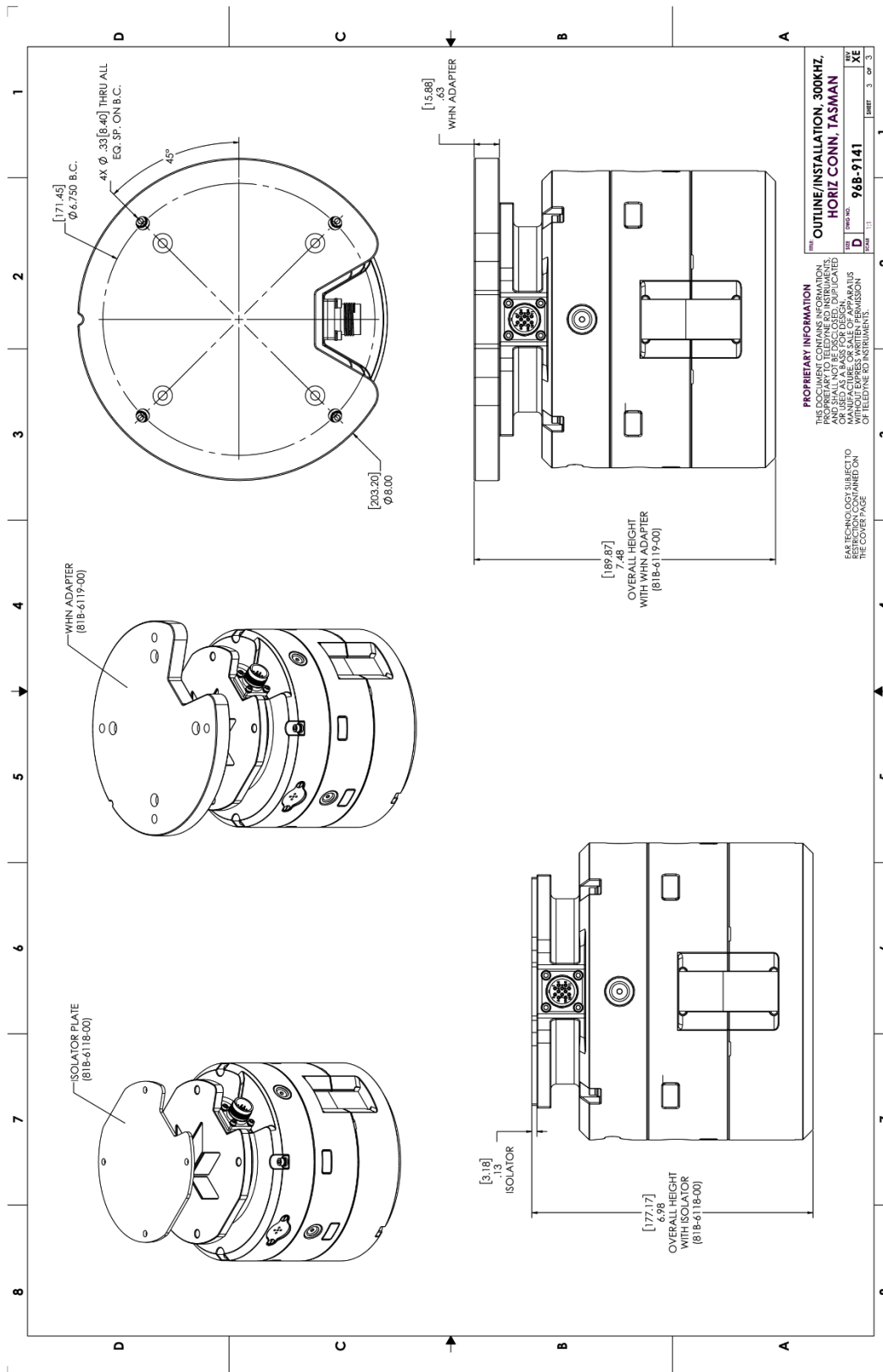

PROPRIETARY INFORMATION
 THIS DOCUMENT IS THE PROPERTY OF TELEDYNE INSTRUMENTS. IT IS NOT TO BE REPRODUCED, COPIED, OR TRANSMITTED IN ANY MANNER WITHOUT THE WRITTEN PERMISSION OF TELEDYNE INSTRUMENTS.
 FOR FURTHER RESTRICTIONS TO REPRODUCTION, SEE THE RESTRICTIONS CONTAINED ON THE COVER PAGE.

OUTLINE/INSTALLATION, 300KHZ, HORIZ CONN., TASMAN

DATE: 11/13/13
 DRAWN BY: D
 CHECKED BY: XE
 PART NO.: 96B-9141
 SHEET: 3 OF 3

NOTES: UNLESS OTHERWISE SPECIFIED
1. DIMENSIONS AND TOLERANCES ARE IN INCHES PER ASME Y14.5-2009.

PART NUMBER	MATERIAL	FINISH	DEPTH RATING FT [M]	WEIGHT IN AIR (LB [KG])	WEIGHT IN WATER (LB [KG])
708-9224-XX	7075-T6 ALUMINUM	HARD BLACK ANODIZE	19.700 [6.000]	19.2 [8.7]	9.6 [4.4]
708-9234-XX	6061-T6 ALUMINUM	HARD BLACK ANODIZE	13.150 [4.000]	18.7 [8.5]	9.1 [4.1]

DATE	APPROVED
210527	H. SADDLER
210606	C. BABELA
221010	C. BABELA
240305	A. TESTA

PIN DIAGRAM :
MKS(W)-3XL12-FCR

PIN	SIGNAL
1	RS422_RX-
2	PWR (+)
3	ETH_TX+
4	RS232_RX+ / RS422_RX+
5	PWR RTN (-)
6	ETH_TX-
7	RS232_TX- / RS422_TX-
8	TRIG_IN
9	D_COM1
10	TRIG_OUT / RS422_TX+
11	ETH_RX+
12	ETH_RX-

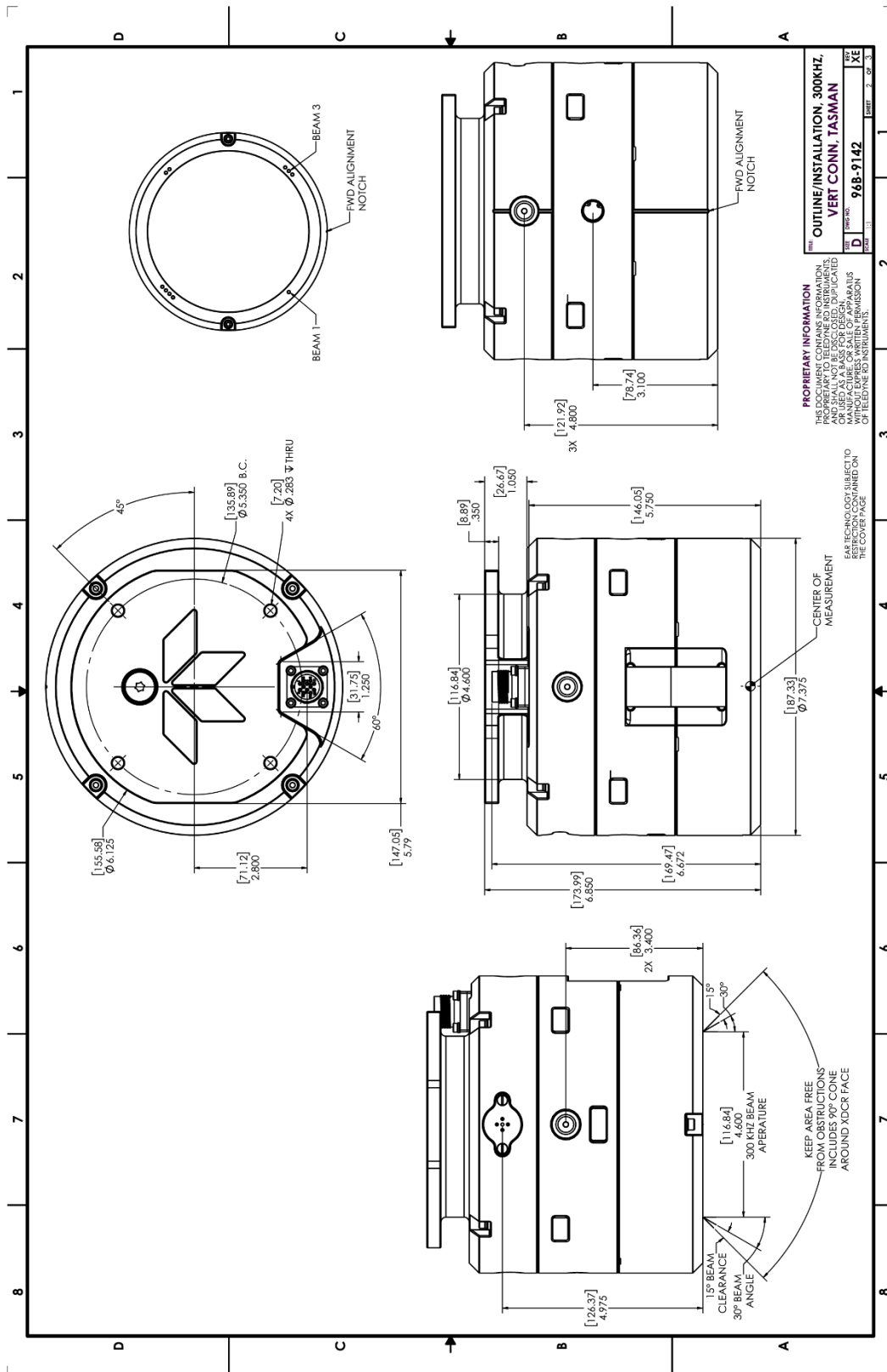

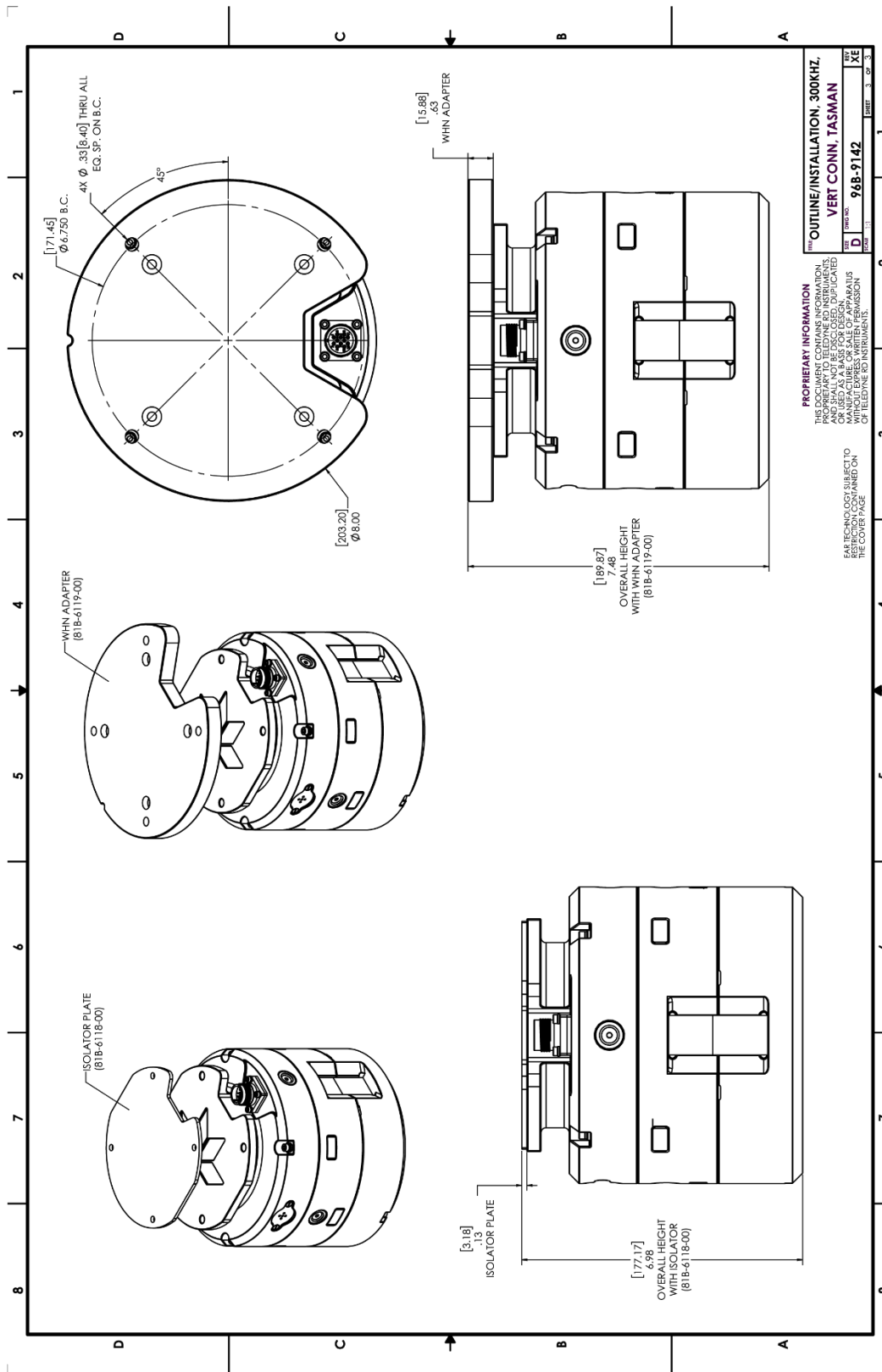

NOTES: UNLESS OTHERWISE SPECIFIED
1. DIMENSIONS AND TOLERANCES ARE IN INCHES PER ASME Y14.5-2009.

PART NUMBER	MATERIAL	FINISH	DEPTH RATING (FT [M])	WEIGHT IN AIR (LB [KG])	WEIGHT IN WATER (LB [KG])
70B-9225-XX	7075-T6 ALUMINUM	HARD BLACK ANODIZE	19.700 (6000)	19.2 (8.7)	9.6 (4.4)
70B-9235-XX	6061-T6 ALUMINUM	HARD BLACK ANODIZE	13.150 (4000)	18.7 (8.4)	9.1 (4.1)

ZONE	ESCP	REV	DESCRIPTION	DATE	APPROVED
		XA	FWG CREATED AT THIS REV	210227	H. SADDLER
		XB	UPDATED MODELS TO SHOW ALIGNMENT PLATE ON CALIBRATION BOLTS AND NUT INSERTS.	210605	H. SADDLER
		XC	ADDED CENTER OF MEASUREMENT MARK	220908	C. BABELA
		XD	ADDED CENTER OF MEASUREMENT MARK	221010	C. BABELA
		48792	ADDED SHEET 1 TO SHOW EQUATOR AND WINN ADAPTER	240305	M. TESTA

PIN DIAGRAM :
MKS(W)-3X(L)2-FCR

PIN	SIGNAL
1	RS422_RX-
2	PWR (+)
3	ETH_TX+
4	RS232_RX+ / RS422_RX+
5	PWR RTN (-)
6	ETH_TX-
7	RS232_TX- / RS422_TX-
8	TRIG_IN
9	D_COM1
10	TRIG_OUT / RS422_TX+
11	ETH_RX+
12	ETH_RX-

PROPRIETARY INFORMATION
THIS PRODUCT IS THE PROPERTY OF TELEDYNE MARINE. IT IS NOT TO BE REPRODUCED, COPIED, OR DISCLOSED IN ANY MANNER WITHOUT THE WRITTEN PERMISSION OF TELEDYNE MARINE. ANY UNAUTHORIZED DISCLOSURE OR SALE OF APPARATUS OR INFORMATION CONTAINED HEREIN IS PROHIBITED. THIS PRODUCT IS EXPORT CONTROLLED UNDER EAR99. EXPORT OF THIS PRODUCT TO U.S. IS PROHIBITED.

TELEDYNE 1000 WEST WASHINGTON AVE
TASMAN, WA 6157, AUSTRALIA

OUTLINE/INSTALLATION, 600KHZ, HORIZ CONN, TASMAN

DATE: 210227
DRAWN BY: H. SADDLER
CHECKED BY: H. SADDLER
APPROVED BY: H. SADDLER

SCALE: 1:1
SHEET: 1 OF 3

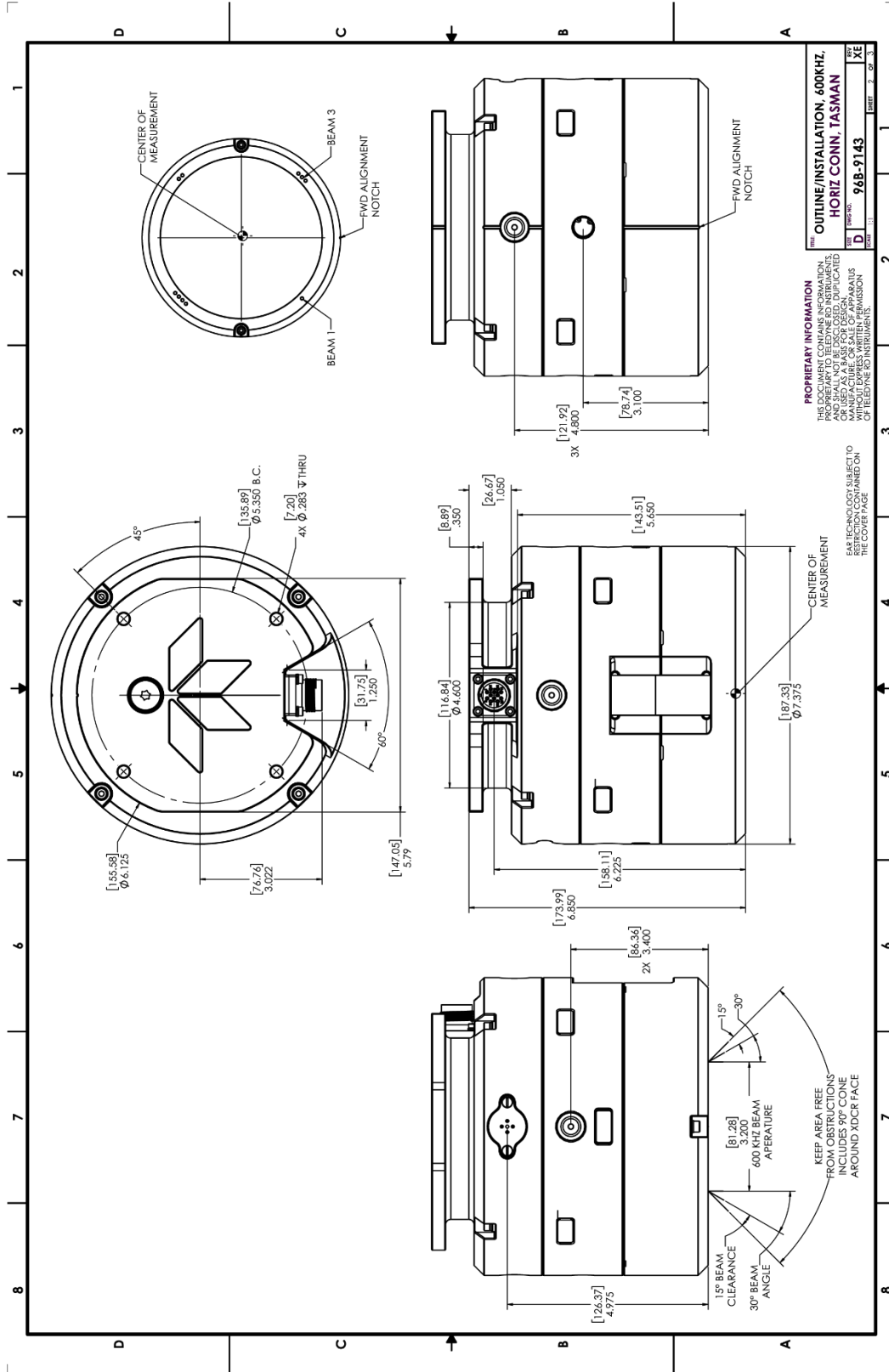

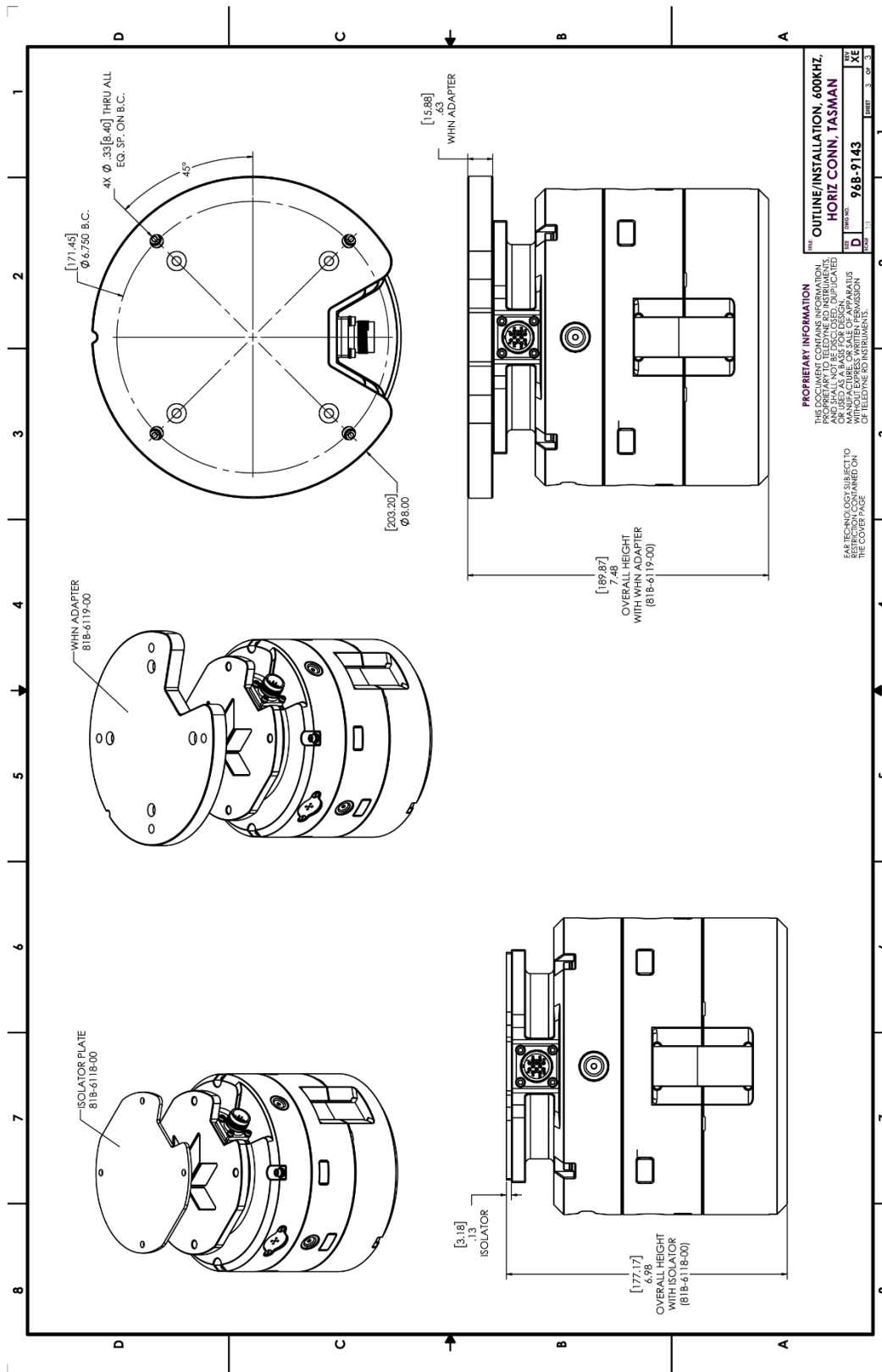

NOTES: UNLESS OTHERWISE SPECIFIED
1. DIMENSIONS AND TOLERANCES ARE IN INCHES PER ASME Y14.5-2009.

PART NUMBER	MATERIAL	FINISH	DEPTH RATING (FT [M])	WEIGHT IN AIR (LB [KG])	WEIGHT IN WATER (LB [KG])
70B-9226-XX	7075-T6 ALUMINUM	HARD BLACK ANODIZE	19,700 [6000]	19.2 [8.7]	9.6 [4.4]
70B-9236-XX	6061-T6 ALUMINUM	HARD BLACK ANODIZE	13,150 [4000]	18.7 [8.4]	9.1 [4.1]

ZONE	ECO#	REV	DESCRIPTION	DATE	APPROVED
		1A	DESIGN CHANGED AT THE REV	210627	H. SADDLER
		1B	UPDATED MODELS TO SHOW DIMENSIONS AND CALLOUT TO M4 BOLTS AND NUT INSERTS	210803	H. SADDLER
		1C	ADDED CENTER OF MEASUREMENT MARK	220908	C. BIBBLA
		1D	ADDED WEIGHT IN AIR/WATER, ADDED 6000M CONFIGURATION TO TABLE	231010	C. BIBBLA
		1E	ADDED SHEET 3 TO SHOW ISOLATOR AND WRM ADAPTER.	240605	M.TETA

PIN DIAGRAM :
MKS(W)-3X(L)2-FCR

PIN	SIGNAL
1	RS422_RX-
2	PWR (+)
3	ETH_TX+
4	RS232_RX+ / RS422_RX+
5	PWR RTN (-)
6	ETH_TX-
7	RS232_TX- / RS422_TX-
8	TRIG_IN
9	D_COMM
10	TRIG_OUT / RS422_TX+
11	ETH_RX+
12	ETH_RX-

TELEDYNE
13050 WILSON BLVD
DALLAS, TEXAS 75244
TEL: 972.980.1331

APPROVALS
DATE: 210627
DESIGNER: H. SADDLER
CHECKED: H. SADDLER
DATE: 210627
DATE: 210627
DATE: 210627
DATE: 210627
DATE: 210627

TOLERANCES UNLESS OTHERWISE SPECIFIED:
DIMENSIONS ARE IN INCHES
FRACTIONS XX ±0.01
DECIMALS XXX ±0.005
ANGLED HOLES:
Ø - Ø.000 - 0.005
Ø - Ø.501 - Ø.1000 ±0.007

PROPRIETARY INFORMATION
THIS DRAWING IS THE PROPERTY OF TELEDYNE INSTRUMENTS. IT IS TO BE USED ONLY FOR THE PROJECT AND FOR THE INSTRUMENTS AND SHALL NOT BE REPRODUCED, COPIED, OR TRANSMITTED IN ANY FORM OR BY ANY MEANS, WITHOUT THE WRITTEN PERMISSION OF TELEDYNE INSTRUMENTS.

USE AND DISCLOSURE OF DATA INFORMATION CONTAINED HEREIN IS CLASSIFIED AS EAR99 UNLESS OTHERWISE SPECIFIED. EAR99 REGULATIONS PROHIBIT EXPORT OR DIVERSION CONTRARY TO U.S. LAW IS PROHIBITED.

DO NOT SCALE DRAWING

TELEDYNE
OUTLINE/INSTALLATION, 600KHZ, VERT CONN, TASMAN
PART NUMBER: 95B-9144

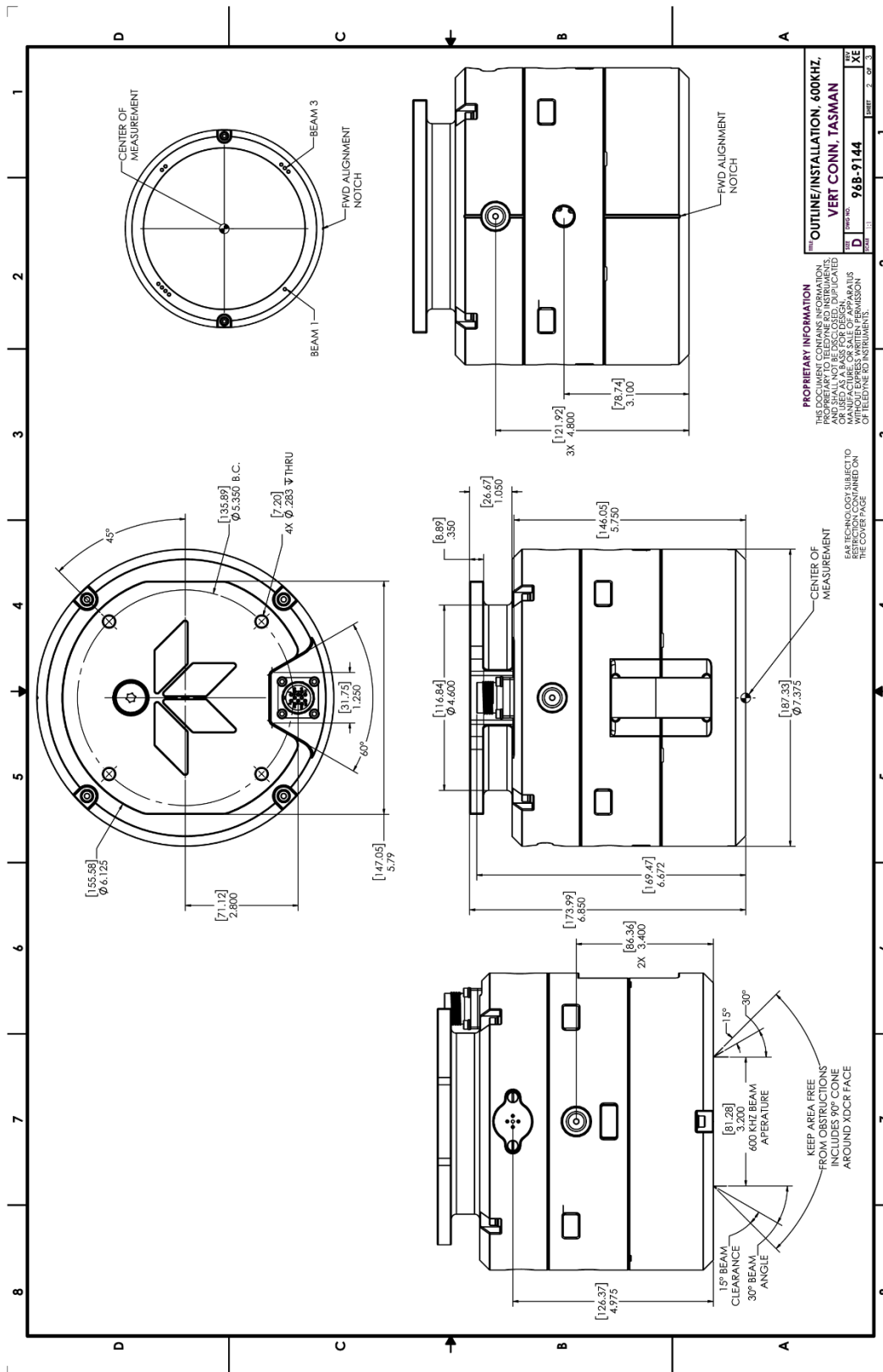

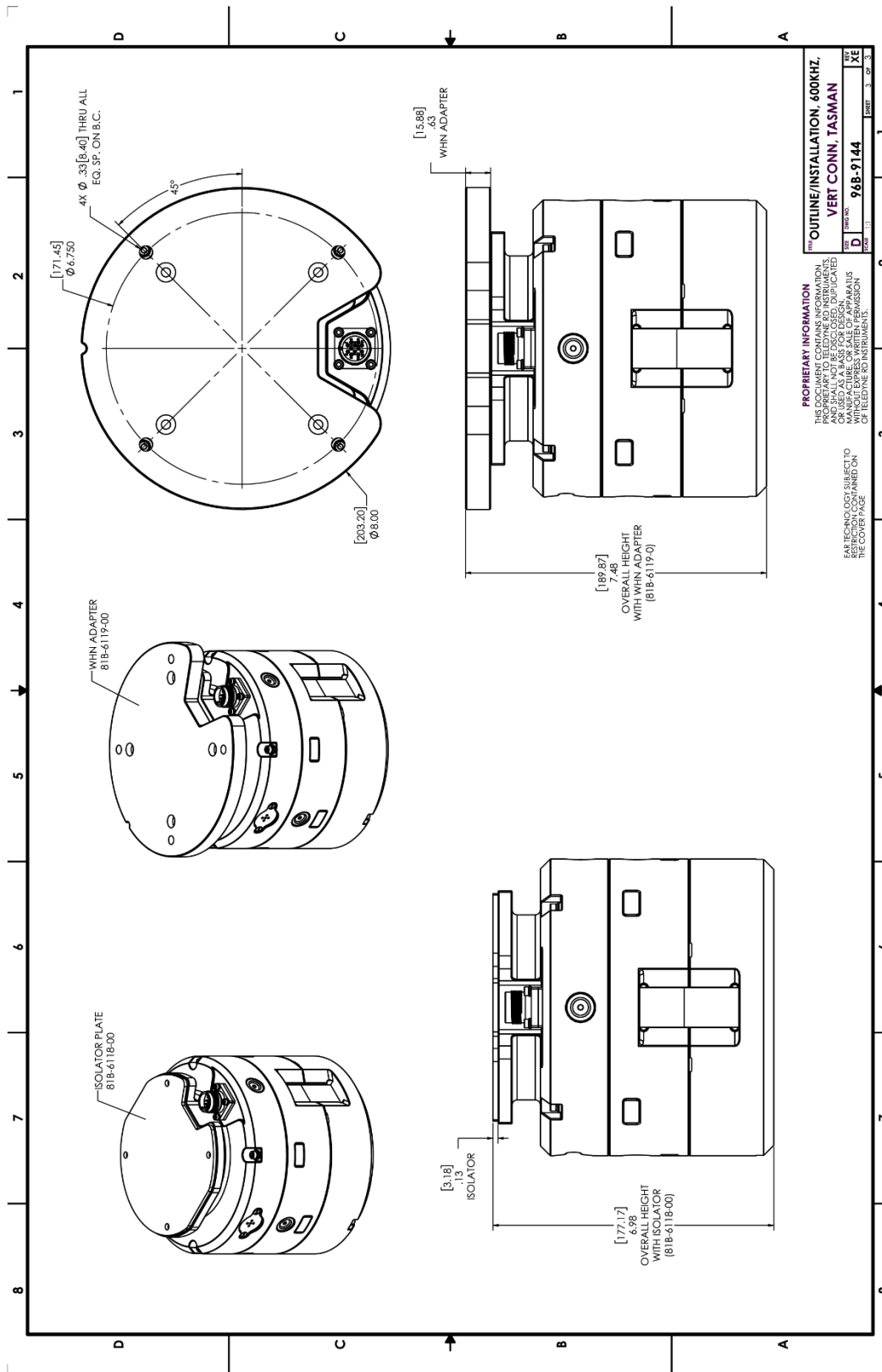

PROPRIETARY INFORMATION
 THE INFORMATION CONTAINED HEREIN IS THE PROPERTY OF TELEDYNE INSTRUMENTS AND IS UNCLASSIFIED FOR RELEASE TO THE PUBLIC AS A SERVICE TO OUR CUSTOMERS. THIS INFORMATION IS NOT TO BE REPRODUCED, COPIED, OR TRANSMITTED IN ANY FORM OR BY ANY MEANS, ELECTRONIC OR MECHANICAL, INCLUDING PHOTOCOPYING, RECORDING, OR BY ANY INFORMATION STORAGE AND RETRIEVAL SYSTEM, WITHOUT THE WRITTEN PERMISSION OF TELEDYNE INSTRUMENTS.

OUTLINE/INSTALLATION 400KHZ, VERT CONN, TASMAN

FORM NO. **96B-9144**

REV. 3

NOTES

Chapter 7

COMMANDS



This chapter covers:

- Command formats
- Command descriptions

This section defines the commands to set up and control the Tasman. Teledyne RD Instruments recommend using a *TRDI Toolz* script file to control the Tasman because entering commands directly from a terminal can be difficult. *Make sure to read and understand [Creating or Modifying Command Files](#) before deploying the Tasman.* Most Tasman command settings use factory-set values (Table 10). If these values are changed without thought, the deployment may be ruined. *Be sure to know what effect each command has before using it.* Call Teledyne RD Instruments for help in understanding the function of any command.



This section applies to Tasman firmware 83.30 and above.

Data Communication and Command Format

Enter commands with a Windows®-compatible computer running *TRDI Toolz*. The Tasman communicates with the computer through an RS-232 serial interface or Ethernet. TRDI initially sets the Tasman at the factory to communicate at 115200 baud, no parity, and one stop bit.

Immediately after power is applied to the Tasman, it enters the STANDBY mode. Send a software break may be sent by sending either “+++” or “==”. When the Tasman first powers up or receives a BREAK signal, it responds with a wake-up message similar to the one shown below. The Tasman is now ready to accept commands at the “>” prompt from either a terminal or computer program.

```
DVL
Teledyne RD Instruments (c) 2021
All rights reserved.
Firmware Version: 83.xx
Current time is: 21/12/22,09:01:38.47
Break received, serial
>
```



If using a terminal/program other than *TRDI Toolz*, the BREAK length (up to down transition) must last at least 300 ms. The Tasman may respond to breaks shorter than this, so care must be taken to avoid transients on the communication lines.



By default, the Turnkey mode is OFF (CT0). If Turnkey mode is ON (CT1 or CT2) then the Tasman DVL will ping within 10 seconds if a command is not received (see [CT - Turnkey Operation](#)).

Command Input Processing

Input commands set Tasman operating parameters, start data collection, run built-in tests (BIT), and asks for output data. All commands are ASCII character(s) and must end with a carriage return <CR>. For example,

```
>BP0001<CR> [input]
```

If the entered command is valid, the Tasman executes the command. If the command is one that does not provide output data, the Tasman sends a carriage return line feed <CR> <LF> and displays a new “>” prompt. Continuing the example,

```
>BP00001<CR> [the original input]
> [Tasman response to a valid, no-output command]
```

If a valid command is entered that produces output data, the Tasman executes the command, displays the output data, and then redisplay the “>” prompt. Some examples of commands that produce output data are ? (help menus), CS (start pinging), PS (system configuration data), and PA (run built-in tests).

If the command is not valid, the Tasman responds with an error message similar to the following.

```
>BPA<CR>                                [input]
>BPA ERR: Bad command parameters!<CR><LF> [Tasman response]
>
```

After correctly entering all the commands for the application, send the CK to save the setup and then a CS command to begin the data collection cycle.

Data Output Processing

After the Tasman completes a data collection cycle, it sends a block of data called a *data ensemble* through the serial communication lines. A data ensemble consists of the data collected, processed, and averaged during the ensemble interval (see [TE – Time Per Ensemble](#)). A data ensemble can contain header, leader, velocity, correlation magnitude, echo intensity, percent good, and status data.

Tasman output data can be in either hexadecimal-ASCII (Hex-ASCII) or binary format (set by [CF - Flow Control](#)). The Hex-ASCII mode is useful when using a terminal to communicate with, and view data from the Tasman. The binary mode is useful for high-speed communication with a computer program. Do not use the binary mode to view data on a terminal because the terminal could interpret some binary data as control codes.



Most of Teledyne RD Instruments' software supports binary PDO Output Data Format.

When data collection begins, the Tasman uses the settings last entered (user settings) or the factory-default settings. The same settings are used for the entire deployment. If the user settings are saved (see [CK - Keep Parameters](#)) then the Tasman will always use the user settings until a factory default is recalled, or use the last entered settings, if any, or until power is turned off. The following three rules apply for setting-up the Tasman:

1. The last entered command of a particular command takes precedence,
2. The last entered commands will be kept in volatile memory until power is shutdown (only CK will keep these in non-volatile memory, see [CK - Keep Parameters](#)).
3. The user can recall the factory default-settings at any time (see [CR – Retrieve Parameters](#)).

The Tasman will continue to be configured from volatile memory until it receives a CR-command or until the volatile memory loses its backup power. If the Tasman receives a CRO it will load into volatile memory the command set last stored in non-volatile memory (semi-permanent user settings) through the CK-command. If the Tasman receives a CR1, it will load into volatile memory the factory default command set stored in ROM (permanent or factory settings).

Command Summary

Table 10 gives a summary of the Tasman input commands, their format, default setting, whether the Tasman will follow the command change if sent while pinging, and a brief description of the parameters they control. Commands that start with the # sign are considered “expert” commands. Commands sent while pinging will be used on the next ensemble after the one during which they are received.



When newer firmware versions are released, some commands may be modified or added. Read the README file included with the firmware on the for the latest changes.



The Tasman DVL accepts command changes during operation without the need to stop the ping cycle (by sending a <BREAK>). This allows for dynamic setup configuration without stopping the operation of the Tasman DVL. These dynamic setup commands are defined in the column **Dynamic Commands** in the table below.

Table 10. Tasman Commands and Defaults

Command	Default 600 kHz	Default 300 kHz	Dynamic Command	Description
?	N/A	N/A	N/A	Shows command menu
<BREAK> End	N/A	N/A	N/A	Interrupts or wakes up Tasman DVL and loads last settings used
OL	N/A	N/A	N/A	Features
OI	N/A	N/A	N/A	Install New Feature
Y	N/A	N/A	N/A	Display banner
#B1 n	0	0	Yes	Blank Range with Bad Velocity [0..1]
#B2 n	0	0	Yes	Depth Memory Timeout [0=off, 1-30s]
#BA nnn	024	024	Yes	Evaluation amplitude minimum (1 to 255 counts)
#BB nnnn	0005	0030	Yes	Bottom Blanking Interval (cm)
#BC nnn	220	220	Yes	Bottom Correlation Magnitude minimum (0 to 255 counts)
#BE nnnn	1000	1000	Yes	Bottom Error velocity maximum (0 to 9999 mm/s)
#BF nnnnn	00000	00000	Yes	Bottom Depth guess (1 to 65535 dm, 0 = automatic)
#BH nnn nnn	105,180	105,180	Yes	Gain Switch Threshold (0-255cnts:lo;hi)
#BI nnn	003	025	Yes	Gain Switch Altitude (meters)
#BJ nnnnnnnn	100000000	100000000	No	Bottom Data Out {t;c;*;h;r;*;*;*;*}
BK n,#BK n	0	0	Yes	WMass Mode [0=off 1=WB 2=LostB 3=W]
#BL mmm,nnnn,ffff	80, 160, 240	160, 320, 480	Yes	Water mass layer parameters: Min Size (dm), Near (dm), Far (dm)
#BM n	8	8	Yes	Bottom Mode [8 & 9]
#BN x,y	0, 999	0, 999	Yes	Speed log hold/drop control (x = hold (1), clear (0), y = 0 to 999 seconds)
#BO k	025	025	Yes	Distance measure filter constant (0 to 100 1/100 th s)
BP nnn	1	1	Yes	Bottom Track Pings per Ensemble
#BQ	-32768	-32768	Yes	Set outvel when over range limit (mm/s)
#BS	N/A	N/A	Yes	Clear distance traveled
BXnnnn (XRT Off)	01100	02900	Yes	Max Depth (dm)
BXnnnn (XRT On)	01600	04800		
#BY nn	20	20	No	Transmit Length (pct)
#BZ	1	1	No	Low Altitude Mode
CB nnn	811	811	No	Serial port control (baud rate/parity/stop bits)
CE n	CE1	CE1	No	Enable Ethernet
CF nnnn	11110	11110	No	Flow control
CK	N/A	N/A	No	Keep parameters as user defaults
CR n	N/A	N/A	No	Retrieve parameters (0 = User, 1 = Factory, 2=Eth parms)
CS or Tab	N/A	N/A	No	Start pinging
#CT n T	0 10	0 10	No	Turnkey mode (0 = Off, 1 = Turnkey On-Output Serial, 2 = Turnkey On-Output Ethernet) T = 5 to 100 (integer seconds)
CX n d t p	0 0 65535 0	0 0 65535 0	Yes	Set Input Trigger [mode, dly, timeout, ping-once]
CZ	N/A	N/A	Yes	Put ADCP to Sleep
EA ±nnnn	+00000	+00000	Yes	Heading Alignment [.01 deg cw]
#EC nnnn	1500	1500	Yes	Speed of Sound (1400 to 1600 m/s)
ED nnnn	00000	00000	Yes	Transducer Depth (0 to 65535 dm)
#EE abcdefg	0000010	0000010	No	Environmental Data Output Rsvrd[4]; Cmd[1]; Rw/Nm[1]; Snsr Out[1]
#EH nnnn,n	00000,1	00000,1	Yes	Heading {heading; frame}
#EI nnnnn	+00000	+00000	Yes	Roll Misalignment Angle [.01 deg cw]
#EJ nnnnn	+00000	+00000	Yes	Pitch Misalignment Angle [.01 deg cw]
#EP ±nnnnn,nnnnn,n	+00000, +00000,1	+00000, +00000,1	Yes	Tilts {pitch; roll; frame}
#ER ±nnnn	+00000	+00000	Yes	Roll [.01 deg cw]
ES nn	35	35	Yes	Salinity (0 to 40 parts per thousand)
#ET ±nnnn	2100	2100	Yes	Temperature (-5.00 to +40.00 degrees C) [.01 deg C]
#EU n	0	0	Yes	Orientation [0=Switch,1=Up,2=Down]
#EV nnnnn	+00000	+00000	Yes	Heading Variation [.01 deg cw]
EX nnnn	10111	10111	Yes	Coordinate Transformation (Xform:Type; Tilts; 3Bm; Map)
EZ nnnnnn	11011010	11011010	Yes	Sensor Source (C;D;H;P;R;S;T; U)
ME	N/A	N/A	No	ErAsE recorder
MM	N/A	N/A	No	Show memory usage
MN name	MN DVL_	MN DVL_	No	Set file name [1..32 characters]
MR 0	0	0	No	Set recorder on/off [0=off,1=on]
MY	N/A	N/A	No	Y-Modem output
PA	N/A	N/A	No	Pre-deployment tests

Table 10. Tasman Commands and Defaults

Command	Default 600 kHz	Default 300 kHz	Dynamic Command	Description
PC	N/A	N/A	No	Display Pressure, Temperature, Heading, Pitch, Roll Built-in test
PC 0	N/A	N/A	No	Help
PC 2	N/A	N/A	No	Display Sensor Data
PC 4	N/A	N/A	No	Display Voltage Monitor ADC Data
PC 5	N/A	N/A	No	Display Leak Sensor ADC Data
PC 20	N/A	N/A	No	Display Scrolling Sensor Data
PC 40	N/A	N/A	No	Display Scrolling Voltage Monitor Data
PC 50	N/A	N/A	No	Display Scrolling Leak Sensor ADC Data
PD n	PDO	PDO	No	Data stream select (0, 4,5,6,11,13,26)
#PE nnnnn	#PE 00000	#PE 00000	No	Ethernet Data Streams Bitmask (PDO,4,5,6,11,13,26)
PS0	N/A	N/A	No	Display System Configuration
PS 1	N/A	N/A	No	Display fixed leader (binary).
PS 3	N/A	N/A	No	Display Instrument Transformation Matrix
PS 4	N/A	N/A	No	Display Ping Sequence
PS5	N/A	N/A	No	Display Health and Environment Monitoring Sensors
PT 0	N/A	N/A	No	Built-In test – Help
PT 3	N/A	N/A	No	Built-In test - Receive Path
PT 5	N/A	N/A	No	Built-In test - Transmit/Receive Continuity
PT 9	N/A	N/A	No	Built-In test - Transmit Memory Test
PT 10	N/A	N/A	No	Built-In test - Receive Memory Test
PT 11	N/A	N/A	No	Built-In test - FRAM Test
PT 12	N/A	N/A	No	Built-In test - RAM Test
PT 13	N/A	N/A	No	Built-In test - ROM Test
PT 14	N/A	N/A	No	Built-In test - Recorder Test
PT 19	N/A	N/A	No	Reserved for TRDI use.
SM	N/A	N/A	No	Sensor Auxiliary Menus [sid]
SZ	N/A	N/A	No	Zero out keller30 Pressure
TE hh:mm:ss.ff	00:00:00.00	00:00:00.00	No	Time per ensemble (hours:minutes:seconds.100 th of seconds)
TF --/--/--:--:--	N/A	N/A	No	Set First Ping Time (yy/mm/dd,hh:mm:ss)
TP mm:ss.ff	00:00.00	00:00.00	No	Time between pings (minutes:seconds.100 th of seconds)
TS yy/mm/dd, hh:mm:ss	N/A	N/A	No	Set real-time clock (year/month/day, hours:minutes:seconds)
TT ccyy/mm/dd, hh:mm:ss	N/A	N/A	No	Set real-time clock (Y2k compatible) (century year /month/day, hours:minutes:seconds)
WA nnn, #WA nnn	050	050	Yes	False target threshold maximum (0 to 255 counts)
WB n	1	1	Yes	Bandwidth 0=Wide, 1=Narrow
WC nnn, #WC nnn	064	064	Yes	Correlation threshold (0 to 255 counts)
WD nnn nnn nnn	111110000	111110000	No	Data Out {v;c;a;p;s;*;*;*;*}
WE nnnn, #WE nnnn	2000	2000	Yes	Error velocity threshold (0 to 5000 mm/s)
WF nnnn	0088	0176	Yes	Blanking Distance [0 to 999 cm]
WJ n, #WJ n	1	1	Yes	BroadBand Receiver gain (0 = Low, 1 = High)
WN nnn	030	030	Yes	Number of Bins (1 to 255)
WP nnnn	000	000	Yes	Pings per ensemble (0 to 16384)
WS nnnn	0200	0400	Yes	Bin size 10 to 800 cm
WT nnnn, #WT nnnn	0000	0000	Yes	Transmit length (0 to 3200 cm)
WV nnn	0383	0383	Yes	Ambiguity velocity (020 to 700 cm/s radial)
#WX n	0	0	Yes	Set Single Beam Xmit - Use this command only for debugging and testing!



Commands queried (e.g., B?) during an ensemble will, in general, cause the Tasman to respond with the usual description.



Commands highlighted in yellow are “expert” commands. Changing these command parameters can have severe consequences to data collection.

Blue Highlighted commands have frequency dependent default settings.



Editing or adding expert commands (#xx) to the command file will allow items to be set that if set incorrectly can cause the data to be the wrong format, bad, and/or uncorrectable even in post processing.

Command Descriptions

Each listing includes the command's purpose, format, default setting (if applicable) range, recommended setting, and description. When appropriate, we include amplifying notes and examples. If a numeric value follows the command, the Tasman uses it to set a processing value (time, range, percentage, processing flags). All measurement values are in metric units (mm, cm, and dm).

? – Help Menus

Purpose	Lists the major help groups.
Format	<i>x?</i> (see description)
Description	Entering <code>?</code> by itself displays all command groups. To display help for one command group, enter <code>x?</code> , where <i>x</i> is the command group to view. When the Tasman displays the help for a command group, it also shows the format and present setting of those commands. To see the help or setting for one command, enter the command followed by a question mark. For example, to view the WP command setting, enter <code>WP?</code> .
Examples	See below.

```
DVL
Teledyne RD Instruments (c) 2021
All rights reserved.
Firmware Version: 83.xx
Current time is: 21/12/22,09:01:38.47
Break received, serial
>
>?
Available Commands:

# ----- Expert Commands
B ----- Bottom Track Commands
C ----- Control Commands
E ----- Environment Commands
M ----- Loop Recorder Commands
O ----- Feature Control
P ----- Performance Test Commands
T ----- Time Commands
W ----- Water Profiling Commands
? ----- Display Main Menu

>#p?
Available Commands:

#PD 0 ----- Data Stream Select, 0,4,5,6,13
#PE 00000 ----- Ethernet Data Streams Bitmask (PD0,4,5,6,13)
#P? ----- Display P-Command Menu
```

Break

Purpose Interrupts Tasman without erasing present settings.

Format <BREAK>

Description A BREAK signal interrupts Tasman processing. It is leading-edge triggered and should last at least 300 ms. Tasman may respond to shorter breaks so care should be taken to avoid spurious signals on the communication lines. A BREAK initializes the system, sends a wake-up (copyright) message, and places the Tasman in the DATA I/O mode. The BREAK command does not erase any settings or data. Using *TRDI Toolz*, pressing the  icon in the lower left corner of the screen sends a BREAK.

Example <BREAK>

```
DVL
Teledyne RD Instruments (c) 2021
All rights reserved.
Firmware Version: 83.xx
Current time is: 21/12/22,09:01:38.47
Break received, serial
>
```

Software Breaks can be used with *TRDI Toolz*. From the *TRDI Toolz Break* button drop down menu, select **Hard Break** or **Soft Break** (= = =) as needed for the DVL to wake up. If Soft Break is selected, the Tasman will use the "= = =" string instead of a break.

OI – Install Feature

Purpose This command is used to install features.

Format OI nnnxxxxxxxxxxxxxxxxxxxxxxxxxxxx

```
>OI
-----1-----2-----+
Enter Code:
Code entered: ABBxxxxxxxxxxxxxxxxxxxxxx76
Features installed. Send <BREAK> to activate.
>
```

OL – Display Feature List

Purpose Lists the special firmware upgrades that are installed.

Format OL

Description Lists special features that are installed. See [Installing Firmware and Feature Upgrades](#) for information on how to install additional capability in the Tasman.

Examples See below.

```
>ol
FEATURES
-----
Feature                               Installed
-----
Base Accuracy Bottom Track            No
Water Profile                          Yes
High Accuracy Bottom Track            Yes
Low-Altitude Bottom Track             Yes
Ethernet Interface                    No
XRT Mode                               Yes
```

See your technical manual or contact TRDI for information on how to install additional capability in your unit. >



Base Accuracy Bottom Track (Export-Compliant) and High Accuracy Bottom Track are mutually exclusive modes. Only one may be enabled.

Y – Display Banner

Purpose Displays the Tasman banner.

Format Y



Recommended Setting. Use as needed.

Description Displays the Tasman banner.

Example Y

```
>y
DVL
Teledyne RD Instruments (c) 2021
All rights reserved.
Firmware Version: 83.xx
Current time is: 21/12/22,09:01:38.47
```

```
Ethernet detected: Yes
MAC Address is **.**.**.**.**.**.
IP Address is ***.***.***.***
```

Bottom Track Commands

The Tasman system uses these commands for bottom-tracking applications. Bottom track commands tell the Tasman to collect speed-over-bottom data and detected range-to-bottom data. If the Tasman were facing UP, all bottom-track information would apply to the surface boundary instead of the bottom boundary. The default state of bottom tracking is ON (BP1) for Tasman systems. To turn OFF the bottom-tracking process, send a BPO command.

Available Bottom Track Commands

This section lists the available Bottom Track commands.

```
>b?
Available Commands:

BA 024 ----- Amplitude Threshold [0..255]
BB 0005 ----- Blanking distance (cm)
BC 220 ----- Correlation Threshold [0..255]
BE 1000 ----- Error Velocity Threshold [0-9999mm/s]
BF 00000 ----- Depth Guess [0=Auto, 1=MaxAlt dm]
BH 105,180 ----- Gain Switch Threshold (0-255cnts:lo;hi)
BI 003 ----- Gain Switch Altitude (meters)
BJ 100000000 ----- Data Out {t;c;*;h;r;n;*;*}
BK 0 ----- WMass Mode [0=off 1=WB 2=LostB 3=W]
BL 80, 160, 240 ----- WMass Params [min, near, far (dm)]
BM 8 ----- Bottom Mode [8,9,101]
BN 0,999 ----- Speed Log Hold/Drop Control
BO 025 ----- Distance Accum. Filter Tau (1/100ths)
BP 1 ----- Number of BT Pings in ensemble [0-999]
BQ -32768 ----- Set outvel when over range limit (mm/s)
BS ----- Clear Distance Traveled
BX 01100 ----- Max Depth (dm)
BY 20 ----- Transmit Length (pct)
B? ----- Display B-Command Menu
```

BP – Bottom Track Pings per Ensemble

Purpose Sets the number of bottom-track pings to average together in each data ensemble.

Format BP *nnn*



The BP command works only without the # sign.

Range *nnn* = 0 to 999 pings

Default BP 001



The default setting for this command is recommended for most applications.

Description BP sets the number of bottom-track pings to average together in each ensemble before sending/recording bottom-track data.



The Tasman interleaves bottom track pings with water track pings, if water-mass layer mode is enabled, and with Profile pings if water profiling is enabled. If BP = zero, the Tasman will not collect bottom track data or water track data. Also, the Tasman will not collect water profile data if WP=0, or if the water profile feature is not enabled (see [TP – Time Between Pings](#), [WP – Pings Per Ensemble](#) and [BK - Water-Mass Layer Mode](#)).

The Tasman automatically extends the ensemble interval (TE) if $BP \times TP > TE$ (see [TE – Time Per Ensemble](#)).

BX – Maximum Tracking Depth

Purpose Sets the maximum tracking depth in bottom-track mode.

Format BX *nnnnn*



The BX command works only without the # sign.

Range *nnnnn* = 6 to 3000 (300 kHz), 3 to 1100 (600 kHz) decimeters (meters x 10)

Default XRT mode Disabled: BX2900 (300 kHz), BX 1100 (600 kHz)
XRT mode Enabled: BX4800 (300 kHz), BX 1600 (600 kHz)



Set BX to a depth slightly greater than the expected maximum depth.

Description The BX command sets the maximum tracking depth used by the Tasman during bottom tracking depending on if the Extended Range Tracking (XRT) mode is enabled or disabled (see the [OL command](#)). This prevents the Tasman from searching too long and too deep for the bottom, allowing a faster ping rate when the Tasman loses track of the bottom.

Example If the maximum depth in the deployment area is 20 meters (200 decimeters), set BX to a value slightly larger than 200 dm; say 210 dm, instead of the default 2900 dm. Now if the Tasman loses track of the bottom, it will stop searching for the bottom at 210-dm (21 m) rather than spend time searching down to 2900-dm (290 m).



The BX command limits the search range for bottom tracking. If the Tasman loses lock on the bottom, it goes into search mode, which iteratively searches increasing ranges until either the bottom is found, or the maximum range is reached, and then the process starts over at the minimum range. The BX command will prevent the Tasman from searching to ranges beyond the BX range value and can result in shorter search cycles if the bottom is known to be within this range.



In addition to limiting the search range, the BX command indirectly limits the bottom track range. While this does not prevent the Tasman from bottom tracking to ranges beyond the BX range, use caution in setting this command to less than the expected maximum depth as the Tasman will be less likely to hold a lock on the bottom if there is any slope beyond the BX range.

Expert Bottom Track Commands

This section lists the expert Bottom Track commands. Commands that start with the # sign are considered “expert” commands.

>#B?

Available Commands:

```
#B1 0 ----- Blank Range with Bad Velocity [0..1]
#B2 0 ----- Depth Memory Timeout [0=off, 1-30s]
#BA 024 ----- Amplitude Threshold [0..255]
#BB 0005 ----- Blanking distance (cm)
#BC 220 ----- Correlation Threshold [0..255]
#BE 1000 ----- Error Velocity Threshold [0-9999mm/s]
#BF 00000 ----- Depth Guess [0=Auto, 1=MaxAlt dm]
#BH 105,180 ----- Gain Switch Threshold (0-255cnts:lo;hi)
#BI 003 ----- Gain Switch Altitude (meters)
#BJ 100000000 ----- Data Out {t;c;*;h;r;n;*;*;}
#BK 0 ----- WMass Mode [0=off 1=WB 2=LostB 3=W]
#BL 80,160,240 ----- WMass Params [min, near, far (dm)]
#BM 8 ----- Bottom Mode [8,9,10]
#BN 0,999 ----- Speed Log Hold/Drop Control
#BO 025 ----- Distance Accum. Filter Tau (1/100ths)
#BQ -32768 ----- Set outvel when over range limit (mm/s)
#BS ----- Clear Distance Traveled
#BY 20 ----- Transmit Length (pct)
#BZ 1 ----- Low Altitude Mode [0=off, 1=ON]
#B? ----- Display #B-Command Menu
```

#B1 – Blank Range with Bad Velocity

Purpose Sets the Bottom Track range to zero whenever velocity correlation drops below the minimum magnitude.

Format #B1 *n*



Correlation Magnitude Minimum is set via the CE or #CE command.

Range *n* = 0 to 1

Default #B1 0



The default setting for this command is recommended for most applications.

Description #B1 allows for filtering out ranges when velocity shows a low correlation. This is especially useful when another system in the vicinity of the DVL is causing interference which mimics a Bottom Pulse but thanks to our velocity filtering ends-up with a low correlation when processed for velocity.

#B2 – Depth Memory Timeout

Purpose	Enables Bottom Track to preserve the range-to-bottom across a Break. #B2 0 (default) disables the feature. Setting #B2 to 1 to 30 sets a timeout, in seconds, after which the device will search for the bottom as normal.
Format	#B2 <i>n</i>
Range	<i>n</i> = 0, 1 to 30
Default	#B2 0



The default setting for this command is recommended for most applications.

Description	# B2 sets a time during which the DVL can retain the last known good range when a Break is received followed by a CS command. This is especially useful as when sending a Break the DVL will search for the bottom in its default configuration, setting the #B2 allows to avoid searching for the bottom and thus benefits the user by offering a faster re-start post break. In addition, this command has proven very useful to prevent the DVL from locking onto interfering signals in noisy environments.
-------------	---

#BA – Evaluation Amplitude Minimum

Purpose	Sets the minimum value for valid bottom detection.
Format	#BA <i>nnn</i>



The BA commands work with or without the # sign. For example, using BA or #BA are both valid commands.

Range	<i>nnn</i> = 0 to 255 counts
Default	#BA 024



The default setting for this command is recommended for most applications.

Description	#BA sets the minimum amplitude of an internal bottom-track filter that determines bottom detection. Reducing #BA increases the bottom-track detection range, but also may increase the possibility of false bottom detections.
-------------	--

#BB – Bottom Blanking Interval

Purpose	This command sets the near limit of bottom detection beyond the transmit pulse.
Format	#BB <i>nnnn</i>



The BB commands work with or without the # sign. For example, using BB or #BB are both valid commands.

Range	<i>nnnn</i> = 0 to 3200 cm
Default	#BB 0005 (600 kHz), #BB 0030 (300 kHz)



The default setting for this command is recommended for most applications.

Description	The Tasman will search for the bottom starting at the length of transmit plus this blanking interval.
-------------	---

#BC – Correlation Magnitude Minimum

Purpose Sets minimum correlation magnitude for valid velocity data.

Format #BC *nnn*



The BC commands work with or without the # sign. For example, using BC or #BC are both valid commands.

Range *nnn* = 0 to 255 counts

Default #BC 220



The default setting for this command is recommended for most applications.

Description Sets a minimum threshold for good bottom-track data. Any bottom-track data with a correlation magnitude less than this value will be flagged as bad.



A count value of 255 is a perfect correlation (i.e. solid target)

#BE – Error Velocity Maximum

Purpose Sets maximum error velocity for good bottom-track data.

Format #BE *nnnn*



The BE commands work with or without the # sign. For example, using BE or #BE are both valid commands.

Range *nnnn* = 0 to 9999 mm/s

Default #BE 1000



The default setting for this command is recommended for most applications.



The default setting is set purposely high and as a result effectively disabled. We recommend extreme caution and testing before changing this setting. **Data rejected by this command is lost and cannot be regained.**

Description The Tasman uses this parameter to determine good bottom-track velocity data. If the error velocity is greater than this value, the Tasman marks as bad all four beam velocities (or all four coordinate velocities, if transformed). If three beam solutions are allowed (see [EX – Coordinate Transformation](#)) and only three beams are good, then the data is accepted since four good beams are needed for error velocity calculation.

#BF – Depth Guess

Purpose Sets a “best-guess” of expected bottom range for internal calculations.

Format #BF *nnnnn*



The BF commands work with or without the # sign. For example, using BF or #BF are both valid commands.

Range *nnnnn* = 1 to Maximum Altitude dm (0 = automatic)

Default #BF 0



The default setting for this command is recommended for most applications.

Description When set to a non-zero value, the Tasman transmits a fixed pulse based on a given bottom range. This is useful for applications with fixed range bottoms. The command reduces the amount of time the Tasman uses to search for the bottom if lost.

#BH – Gain Switch Threshold

Purpose Sets the RSSI thresholds for switching the receiver gain for a bottom track ping.

Format #BH *nnn*, *nnn* (lo;hi)

Range *nnn* = 0 to 255 counts

Default #BH 105,180



The default setting for this command is recommended for most applications.

Description Receiver gain control for bottom track always uses low gain when the altitude over the sea bottom is less than the Gain Switch Altitude (set by the #BI command). When the altitude is above the Gain Switch Altitude:

- Switch to high gain when RSSI is below the low threshold set by the #BH command.
- Switch to low gain when RSSI is above the high threshold set by the #BH command.

Using two thresholds provides hysteresis, so that the gain does not need to switch on every ping when the RSSI is at some in-between level.

#BI – Gain Switch Altitude

Purpose Selects the maximum vertical distance from the transducer to the bottom at which the Tasman operates at low gain.

Format #BI *nnn*



The BI commands work with or without the # sign. For example, using BI or #BI are both valid commands.

Range *nnn* = 0 to 25 meters (300 kHz), 0 to 3 meters (600 kHz)

Default #BI025 (300 kHz), #BI003 (600 kHz)



The default setting for this command is recommended for most applications.

Description When the vertical range to the bottom is less than #BI, the unit operates in low gain. When the vertical range is greater than #BI, internal logic determines which gain (low or high) is optimal. In high backscatter areas, it may be necessary to raise this setting to detect bottom throughout the range of the system.

#BJ – Data Type Output Control

Purpose: Bottom data types that will be output in the ensemble.

Format: Format #BJ *tc* hrn ****



The BJ commands work with or without the # sign. For example, using BJ or #BJ are both valid commands.

The High Accuracy Bottom Track feature must be installed for the #BJ command to be enabled (see [OL – Display Feature List](#)).

*: not used; reserved for future use (set to zero).

t: Standard bottom track output (see [Binary Bottom Track Data Format](#))

c: Commands output (see [Bottom Track Command Output Format](#) for a definition of this data type)

h: High resolution bottom and water mass velocity and distance (note that this will cause distance to be accumulated). See [Bottom Track High Resolution Velocity Format](#) for a data type definition)

r: Range (corrected) output. See [Bottom Track Range Format](#) for a data type definition.

n: Precision Navigation Output. See [Navigation Parameters Data Format](#) for data type definition.

Range: 0 or 1 for each digit

Default: #BJ 100 000 000



The default setting for this command is recommended for most applications.

Description: This command controls the data types that are output in the ensemble.



Include the spaces between the groups of three digits for readability. The command is accepted with or without spaces.

#BK – Water-Mass Layer Mode

Purpose: Selects the ping frequency of the water-mass layer ping

Format: #BK *n*



The BK commands work with or without the # sign. For example, using BK or #BK are both valid commands.

Range: $n = 0$ to 3

Default: BK 0



The default setting for this command is recommended for most applications.

Description: The BK command selects how often the Tasman performs a water-mass layer ping while bottom tracking. The number of water-mass layer pings per ensemble is dependent on the BP-command (see [BP – Bottom Track Pings per Ensemble](#)) and this command setting. Use the #BL-command to set the location of the water-mass layer (see [BL - Water-Mass Layer Parameters](#)).

Table 11. Water-Mass Reference-Layer Modes

Command	Description
#BK0	Disables the water-mass layer ping.
#BK1	Sends a water-mass layer ping after every bottom-track ping
#BK2	Sends a water-mass layer ping after every bottom-track ping that is unable to find the bottom.
#BK3	Disables the bottom-track ping and enables the water-mass ping.

#BL – Water-Mass Layer Parameters

Purpose Sets bottom-track water-mass layer boundaries and minimum layer size.

Format #BL *mmm,nnnn,ffff*



The BL commands work with or without the # sign. For example, using BL or #BL are both valid commands.

Range *mmm* = Min Layer Size (1 to 640 decimeters) [meters x 10]
nnnn = Near Layer Boundary (0 to 9999 decimeters) [meters x 10]
ffff = Far Layer Boundary (0 to 9999 decimeters) [meters x 10]

In addition, the following must be true:

$$\text{Far} \geq (\text{Near} + \text{Min})$$

The Far boundary cannot exceed 80% of the range-to-bottom of the beam with the shortest altitude. If the bottom comes up so that the Far boundary does not meet this requirement, then the Far boundary is automatically adjusted to ensure this requirement is met, unless the minimum layer size cannot be maintained, in which case the water track ping is skipped and the data is marked bad.

Default #BL 160,320,480 (300 kHz), #BL 80,160,240 (600 kHz)



The default setting for this command is recommended for most applications.

Description The #BL-command sets a water-mass layer. Use this layer as a reference point when the bottom is out of range or is incorrect. Water-mass layer output data are available when both #BK (see [BK - Water-Mass Layer Mode](#)) and BP (see [BP – Bottom Track Pings per Ensemble](#)) commands are nonzero values, and the bottom must be at least the Minimum Layer Size + Near Layer Boundary + 20% of the reported depth away from the transducer. The Far Layer Boundary (ffff) must be less than the maximum profiling distance or the Tasman sends Error Code 011.



For more information, see [Water Tracking](#), page 21.

#BM – Bottom Mode

Purpose: Sets the Bottom Track mode.

Format: #BM *n*



The BM commands work with or without the # sign. For example, using BM or #BM are both valid commands.

Range: *n* = 8, 9, or 101

Default: #BM 8



The default setting for this command is recommended for most applications.

Description: Bottom Mode 8 was developed for the following improvements in shallow operations:

- Much improved accuracy by pinging Beams around, one at a time.
- Better handling of slopes by independently setting lags on each beam based on accurate bottom detection before each ping.
- Better handling of station keeping application using longer lag.
- Higher resolution Bottom Detection using short lag Bottom Feeler pings.

Table 12. BM8 Minimum Tracking Depths

Frequency	Min Tracking Depths	With Low Altitude feature
600KHz	0.2m	<20cm

Bottom Mode 9 is identical to Bottom Mode 8 except that it does not have a shallow mode.

#BM 101 enables the Side-Lobe coupling test. Note that this command doesn't work in the non-# version of the menu, it's expert-only.

#BN – Speed Log Hold/Drop Control

Purpose: Controls the behavior of the distance measure calculation when Bottom Track is lost.

Format: #BN *x,y*



The BN commands work with or without the # sign. For example, using BN or #BN are both valid commands.

Range: *x* = 0 to 1
y = 0 to 999 seconds

Default: #BN 0,999



The default setting for this command is recommended for most applications.

Description: The #BN command governs the behavior of the earth referenced distance measurement calculation in the PD6 data format when the Tasman can't get a lock on the bottom. The *y* parameter represents a timeout period during which zero is used for the current velocity measurement in the equation shown in the #BO command. After the expiration of the *y* timeout, the behavior is governed by the *x* parameter. If *x* is zero, then the accumulated distance is set to zero. If *x* is one, then the accumulated distance is maintained at its current value until the Tasman achieves bottom lock.

#BO – Distance Measure Filter Constant

Purpose: Sets the value of the filter constant used by the distance measurement calculation in PD6.

Format: #BO *k*



The BO commands work with or without the # sign. For example, using BO or #BO are both valid commands.

Range: $k = 0$ to 100

Default: #BO 25



The default setting for this command is recommended for most applications.

Description: When calculating the earth referenced distance data for output in the [PD6 data format](#), the Tasman applies a simple exponential filter to the velocity measurements before calculating the distance. The velocity used to calculate the distance is given by the following equation:

$$v = (k \cdot v_{\text{new}} + (100 - k) \cdot v_{\text{old}}) / 100$$

Where v_{new} is the current velocity measurement, v_{old} is the value of v calculated for the previous distance calculation, and k is the value of the #BO command. Setting k to 100 effectively disables the exponential filter.

#BQ – Over Range Limit



This command is only used for 38 kHz systems.

#BS – Clear Distance Traveled

Purpose: Clears internal distance traveled accumulators.

Format: #BS



The BS commands work with or without the # sign. For example, using BS or #BS are both valid commands.



Use as needed.

Description: Distance traveled is calculated and output in the following Tasman output formats;

- PD0 high resolution output (see [BJ – Data Type Output Control](#) and [Bottom Track High Resolution Velocity Format](#))
- PD5 (see [Tasman Binary Data Format \(PD5\)](#)).
- PD6 (see [Tasman Output Data Format \(PD6\)](#))

The accumulator is zeroed on <BREAK> or by using this command in the manual ensemble cycling mode (see [CF - Flow Control](#)).

#BY – Transmit Length

Purpose Scales the bottom mode transmit.

Format #BY nn



The BY commands work with or without the # sign. For example, using BY or #BY are both valid commands.

Range: $nn = 0$ to 100 %

Default: #BY20



The default setting for this command should never be changed without through testing, as **changes to this parameter have the potential to produce incorrect velocity and/or range data.**

Description The BY command sets the transmit length for a bottom track ping as a percentage of the altitude over the sea bottom. The default setting has been designed to optimize the tradeoff between energy consumption and the ability to detect the bottom with combined tilt/slope of up to about 15 degrees. Smaller values result in shorter transmits, which use less energy, but which may not fully ensonify the beam on the sea bottom, especially if the instrument is tilted or if the bottom has a slope, resulting in velocity bias. Larger values result in longer transmit pulses (up to a point) which may allow bottom detection at larger values of tilt/slope, but will consume more energy, and may decrease the resolution of the range-to-bottom measurement.

#BZ – Low Altitude Mode

Purpose Turns on or off the Low Altitude Bottom Track mode.

Format #BZ n



The BZ command works only with the # sign.

Range: $n = 0$ to 1 (0 = OFF, 1 = ON)

Default: #BZ1



The default setting for this command is recommended for most applications.

Description #BZ 0 turns off the Low-Altitude bottom function. #BZ 1 turns on the Low-Altitude bottom function.

Control System Commands

The Tasman uses the following commands to control certain system parameters.

Available Control System Commands

This section lists the available Control System commands.

>c?

Available Commands:

```

CB 811 ----- Serial Port Control {baud;parity;stop}
CE 1 ----- Enable Ethernet [0 = OFF, 1 = ON]
CF 11110 ----- Set Ctrl Flags {e;p;b;s;*}
CK ----- Save Command Parameters to Flash
CR ----- Restore Cmd defaults [0=user,1=factory, 2=Eth parms]
CS ----- Start Pinging
CT 0 10 ----- Turnkey [0 = OFF, 1 = ON]
CX 0 0 65535 0----- Set Input Trigger [mode, dly, timeout, ping-once]
CZ ----- Put the ADCP to sleep
C? ----- Display C-Command Menu
  
```

CB – Serial Port Control

Purpose Sets the RS-232/422 serial port communications parameters (Baud Rate/Parity/Stop Bits).

Format CBnnn

Range nnn = baud rate, parity, stop bits (see description)

Default CB 811



The Tasman defaults to CB811 (115200 baud) if this parameter has never been saved to non-volatile memory. Otherwise, it uses the value last saved (i.e. the last time a [CK command](#) was issued).

Description The Tasman can be set to communicate at baud rates from 1200 to 115200 (see [Changing the Tasman's Baud Rate](#)). The Tasman and the external device (dumb terminal, computer software) MUST use the same communication parameters to *talk* to each other. After entering a valid CB parameters, the Tasman responds with a “>” prompt. Then change the external device’s communication parameters to match the Tasman parameters before sending another command.



If a BREAK is sent before changing the external device’s communication parameters, the Tasman returns to the communication parameters stored in non-volatile memory (user settings).

Table 13. Serial Port Control

Baud Rate	Parity	Stop Bits
1 = 1200	1 = None (Default)	1 = 1 Bit (Default)
2 = 2400	2 = Even	2 = 2 Bits
3 = 4800	3 = Odd	
4 = 9600	4 = Low (Space, logical 0)	
5 = 19200	5 = High (Mark, logical 1)	
6 = 38400		
7 = 57600		
8 = 115200 (Default)		

CE – Enable Ethernet

Purpose	Use this command to check the IP address/settings.
Format	CE <i>n</i>
Range	0 to 1 (0 = OFF, 1 = ON)
Default	CE 1



The default setting for this command is recommended for most applications.

Description The CE command default is CE 1 only if the Ethernet feature is activated. CE 1 will enable the Ethernet if it was switched off. CE 0 will switch off the Ethernet. This command also reports whether Ethernet is functional based on verifying comms between the DSP circuit and the Ethernet module; this is done regardless of whether Ethernet feature is activated. The CE command can be used with no arguments to show the Ethernet interface status.

Example showing disconnected RJ45 Ethernet cable:

```
>CE
Ethernet Detected: Yes
Timed out waiting for response from Eth module
Ethernet ON
```

Example with connected RJ45 Ethernet cable:

```
>CE
Ethernet Detected: Yes
MAC Address is 00"90:C2:FA:A2:73
IP Address is 192.168.1.100 (Static)
Network Status: Up
Ethernet ON
```



You must have the RJ45 connector plugged into the network switch for the CE command to return the Ethernet setting info.

CF – Flow Control

Purpose	Sets various Tasman data flow-control parameters.
Format	CF <i>nnnnn</i>
Range	Firmware switches (see description)
Default	CF11110



The default setting for this command is recommended for most applications.

Description The CF-command defines whether the Tasman: generates data ensembles automatically or manually; generates pings immediately or manually; sends serial output data in binary or Hex-ASCII format; sends or does not send output data to the serial interface.

Table 14. Flow Control

Command	Description
CF1xxxx	Automatic Ensemble Cycling – Automatically starts the next data collection cycle after the current cycle is completed. Only a <BREAK> can stop this cycling.
CF0xxxx	Manual Ensemble Cycling – Enters the STANDBY mode after transmission of the data ensemble, displays the > prompt and waits for a new command.
CFx1xxx	Automatic Ping Cycling – Pings immediately when ready.
CFx0xxx	Manual Ping Cycling – Sends a < character to signal ready to ping, and then waits to receive an <Enter> before pinging. The <Enter> sent to the Tasman is not echoed. This feature manually controls ping timing within the ensemble. Note the prompt output by the Tasman when ready to ping is a less-than symbol (<), to distinguish it from the normal command prompt.
CFxx1xx	Binary Data Output – Sends the ensemble in binary format, if serial output is enabled.
CFxx0xx	Hex-ASCII Data Output – Sends the ensemble in readable hexadecimal-ASCII format, if serial output is enabled.
CFxxx1x	Enable Serial Output – Sends the data ensemble out the RS-232/422 serial interface.
CFxxx0x	Disable Serial Output – No ensemble data are sent out the RS-232/422 interface.
Example	CF01010 selects manual ensemble cycling, automatic ping cycling, Hex-ASCII data output, and enables serial output.



When operating in HEX mode, all console text appears in HEX - including the prompt ">" (HEX "3E") and any additional commands that are typed.

CK – Keep Parameters

Purpose Stores present parameters to non-volatile memory.

Format CK



The CR1 command must be the first command sent to the Tasman. The CK command must be sent just before the CS command. Other commands may be sent in any order.

Description CK saves the present user command parameters to non-volatile memory on the CPU board. The Tasman maintains data stored in the non-volatile memory (user settings) even if power is lost. It does not need a battery. Use the CR command to recall parameters stored in non-volatile memory (see [CR – Retrieve Parameters](#)).

CR – Retrieve Parameters

Purpose Resets the Tasman command set to factory settings.

Format CR *n*

Range *n* = 0 (User), 1 (Factory), 2 (Eth parameters)



The CR1 command must be the first command sent to the Tasman. The [CK command](#) must be sent just before the CS command. Other commands may be sent in any order.

Description The Tasman automatically stores the last set of commands used in volatile memory. The Tasman will continue to be configured from volatile memory unless it receives a CR command or until the volatile memory loses its power.

Table 15. Retrieve Parameters

Format	Description
CR 0	Loads into volatile memory the command set last stored in non-volatile memory (user settings) using the CK Command.
CR 1	Loads into volatile memory the factory default command set stored in ROM (factory settings).
CR 2	Loads into volatile memory the factory defaults Ethernet Settings stored in ROM (Ethernet Parameters).



The CR command keeps the present baud rate and does not change it to the value stored in non-volatile memory or ROM. This ensures the Tasman maintains communications with the terminal/computer.

CS – Start Pinging (Go)

Purpose Starts the data collection cycle (same as the **Tab** key).

Format CS



The CR1 command must be the first command sent to the Tasman. The [CK command](#) must be sent just before the CS command. The CS command is the last command sent.

Description Use CS (or the **Tab** key) to tell the Tasman system to start pinging its transducer and collecting data as programmed by the other commands.



Pinging in air is not recommended. Although this will not damage the Tasman, the Peak Current when operating in air may be up to twice the values shown in Table 1, page 28. The transducer is pinged by sending a CS, PA, PT3, or PT5 command or if the Tasman system is started for collecting data.

CT – Turnkey Operation

Purpose Allows the Tasman to initialize to predefined parameters and start pinging within 5-100 integer seconds after power is applied, or a break is received, if no command is entered.

Format CT n T



The CT commands work with or without the # sign. For example, using CT or #CT are both valid commands.

Range n = 0 to 2 (0 = Off, 1 = Turnkey On - Output Serial, 2 = Turnkey On - Output Ethernet)
T = 5 to 100 (integer seconds)

Default CT 0 10



The default setting for this command is recommended for most applications.

Description Setting the CT command to CT 1 10 lets the Tasman automatically initialize to a predefined command set during any power up or after a break.

To place the Tasman in turnkey mode, first set all other commands to the desired configuration. Then send the CT 1 10 and CK commands to save this configuration (see [CK - Keep Parameters](#)). When power is cycled, or a break is sent, the Tasman will start up with the desired configuration and begin the data collection process unless a valid command is sent within 10 seconds.

Turnkey mode can be interrupted by sending a <BREAK>. This will place the Tasman in the command mode, ready to accept input for another 10 seconds. To turn off the turnkey mode, first send a <BREAK> to the Tasman. Now send the CT 0 10 and CK commands to save this configuration. When power is cycled, or a break is again sent, the Tasman will NOT begin the data collection process.



If the Tasman system was in turn-key mode when last powered down, it will automatically resume pinging ten seconds after power is applied. To avoid pinging in air, disable the turn-key mode within ten seconds after applying power by sending a CTO command immediately after receiving the prompt following wake-up message and then send a CK command to save the new setting as the user default. Another way to stop pinging is to send a Break and then send a valid command (for example, send a Break and the OL command) to the Tasman to stop it from pinging.



Avoid removing the transducer from water if it is actively pinging. First send a break to stop pinging before removing the Tasman system from water.

CX – Input Trigger Enable

Purpose Enables or disables the trigger.

Format CX *n d t [p]*



Use as needed.

Range *n*: *n* = 0 to 5 per Table 16.
d: 0 to 65535 one hundredths of a second delay time.
t: 0 to 65535 one hundredths of a second time-out time. Setting “*t*” to 65535 disables the time-out.
p: (optional) 0 or 1. Setting “*p*” to 1 enables ping-once mode after time-out.

Default CX 0 0 65535 0

Description The unit will ping once within 1ms after the trigger transitions as indicated in Table 16 for CX = 1 to 3.

For CX 4 to 5, the Tasman will trigger while the trigger is in the state described in Table 16.

If “*p*” set to 1, ping only once after time-out, then wait again for another Trigger or time-out. If set to 0 (default) or is not set (legacy CX command), it will default to 0 and the DVL will self-deploy normally after time-out.

Table 16. Input Trigger

CX (n)	System Behavior
0	Trigger off
1	Pings after low to high transition
2	Pings after high to low transition
3	Pings after either low to high or high to low transition
4	Ping while trigger is low
5	Pings while trigger is high

 The polarity is defined as the electrical level at the end-cap connector. The Trigger In line must be referenced to COM_GND (see Cable Wiring Diagrams).
 Note that commanded time between pings (TP) takes higher precedence than this command. That is, the unit will ping on the next trigger after TP has been satisfied.
 The trigger delay causes the unit to wait after a trigger is received for pinging to start. Delay after trigger is received is valid only for first ping for CX n=4 or 5.
 The time-out is effective the first time the time-out occurs. The unit pings without waiting for the trigger after the first time-out.
 De-asserting the trigger after it has been asserted and the ping started will not stop the ping for CX n=4 or 5. That is, the trigger condition only delays the ping prior to transmit and will not be checked until the Tasman unit is ready to transmit again.

 Note that commanded time between pings (TP) takes higher precedence than this command. That is, the unit will ping on the next trigger after TP has been satisfied (see [TP – Time Between Pings](#)).

 The Trigger In line must be referenced to D_COM (see [Cable Wiring Diagrams](#)).

CZ – Power Down ADCP

Purpose Tells the Tasman to power down.

Format CZ

 **Recommended Setting.** Use as needed.

Description Sending the CZ command powers down the DVL and draws a minimal amount of current. Tasman processing is interrupted and the DVL goes in the STANDBY mode (RAM is maintained).

Example See below

```
>cz
```

Powering Down

 A Hard Break will re-wake the unit. Note that this only works over serial, not Ethernet.

 Only a Hard Break will wake up the DVL from sleep. Using a Software Break will not work. Note that *TRDI Toolz* defaults to a Soft Break.

Expert Control System Commands

This section lists the expert Control System commands. Commands that start with the # sign are considered “expert” commands.

```
>#c? Available Commands:
#CO 0 1 ----- Set Out Trig ([0-3]=[off r/x x r], pol)
#CT 0 10 ----- Turnkey[CT n T; n:0=Off, 1=Serial, 2=Ethernet; T=5 to 100 seconds]
#C? ----- Display #C-Command Menu
```

#CO – Output Trigger Enable

Purpose Enable or disable the output trigger. This trigger gives an approximate indication of when transmit and receive occur for the Tasman. It is not intended to provide exact timing of transmit or receive. This trigger can be used to hold off pinging of other devices that would otherwise interfere with Tasman operation.

Format #CO *n p*



The #CO commands work ONLY with the # sign.
This command is for a future hardware release.

Range *n*: 0 to 3 trigger event as described below.
p: 0 to 1 polarity as described below.

Default #CO 0 1



The default setting for this command is recommended for most applications.

Description The “*n*” parameter of this command can cause the system to output a trigger through the trigger out line on the end-cap connector during transmit, receive or both transmit and receive as indicated in Table 17.

Table 17: Output Trigger State

#CO (<i>n</i>)	Output Trigger State
#CO 0	Trigger off.
#CO 1	Trigger active during transmit and receive interval.
#CO 2	Trigger active during transmit interval only. Reverts to <i>n</i> =1 for BM8 when shallow due to multi-pulse transmission.
#CO 3	Trigger active during receive interval only. Reverts to <i>n</i> =1 for BM8 when shallow due to multi-pulse transmission.

The “*p*” parameter of this command causes the polarity to be electrically high for *p* = 1 when the trigger is active, otherwise it is electrically low.

To avoid interference between the Tasman and other devices on the vehicle in general applications, *n* = 1 is recommended.



Trigger In line must be referenced to D COM 1.

Environmental Commands

The Tasman uses the following commands to control the environmental and positional information that affects internal data processing.

Available Environmental Commands

This section lists the available Environmental commands.

```
>E?
Available Commands:

EA +00000 ----- Heading Alignment [.01 deg cw]
EC 1500 ----- Speed Of Sound [m/s]
ED 00000 ----- Xdcr Depth [dm]
EH 00000,1 ----- Heading {heading;frame}
EP +0000,+0000,1 ----- Tilts {pitch;roll;frame}
ER +0000 ----- Roll [.01 deg cw]
ES 35 ----- Salinity [ppt]
ET 2100 ----- Water Temperature [.01 deg C]
EU 0 ----- Orientation [0=Switch,1=Up,2=Down]
EV +00000 ----- Heading Bias [.01 deg cw]
EX 10111 ----- Coordinate Transformations
EZ 11011010 ----- Sensor Source {c;d;h;p;r;s;t;u}
E? ----- Display E-Command Menu
```

EA – Heading Alignment

Purpose Corrects for physical misalignment between Beam 3 and the heading reference.

Format EA ±nnnnn



The EA command work ONLY without the # sign.

Range ±nnnnn = -17999 to 18000 (-179.99 to 180.00 degrees)

Default EA 00000



Set as needed.

Description EA is a heading alignment angle (referenced to Beam 3) used as a new zero reference for heading output and for transformation to earth coordinates. Use the [EV - Heading Bias](#) command to correct for heading bias (e.g., magnetic declination).

Example The Tasman is mounted on a ship/vehicle with beam 3 aligned at a +45 degree angle (i.e. clockwise) from the forward axis of the ship/vehicle. Use the EA command to tell the Tasman where beam 3 is in relation to the ship's centerline. To convert +45 to an EA-command value, multiply the desired alignment angle in degrees by 100:

EA = +45.00 × 100 = +4500 = EA+04500

EC – Speed of Sound

Purpose	Sets the speed of sound value used for Tasman data processing.
Format	EC <i>nnnn</i>
Range	<i>nnnn</i> = 1400 to 1600 meters per second
Default	EC 1500



The EC command works with or without the # sign. For example, using EC or #EC are both valid commands.



The default setting for this command is recommended for most applications.

Description EC sets the sound speed value used by the Tasman to scale velocity data, depth cell size, and range to the bottom. The Tasman assumes the speed of sound reading is taken at the transducer head. See the primer for information on speed of sound calculations.



If the EZ Speed of Sound field = 1, the Tasman overrides the manually-set EC value and calculates speed of sound using the values determined by ED ([ED - Depth of Transducer](#)), ES ([ES – Salinity](#)), and ET ([ET - Temperature](#)). EZ also selects the source for ED, ES, and ET.

ED – Depth of Transducer

Purpose	Sets the Tasman transducer depth.
Format	ED <i>nnnnn</i>
Range	<i>nnnnn</i> = 0 to 65535 decimeters (meters x 10)
Default	ED 00000



The ED command work ONLY without the # sign.



Use the EZ-command (see [EZ - Sensor Source](#)).

Description ED sets the Tasman transducer depth. This measurement is taken from sea level to the transducer face. The Tasman uses ED in its speed of sound calculations. The Tasman assumes the speed of sound reading is taken at the transducer head. See the primer for information on speed of sound calculations.



If the EZ *Transducer Depth* field = 1 or 2, the Tasman overrides the manually set ED value and uses depth from the internal or external pressure sensor, respectively. If a pressure sensor is not available, the Tasman uses pressure data from the best available sensor or ED command.

EH – Heading

Purpose Sets the Tasman heading and the coordinate frame (instrument or ship) to which EH-command input refers.

Format EH *xxxx, y*



The EH command works with or without the # sign. For example, using EH or #EH are both valid commands.

Range *xxxx* = 0 to 35999 1/100ths of a degree

y = 0 for instrument coordinates

y = 1 for ship coordinates

Default EH 0,0 (Stationary systems), EH 0,1 (Vessel)



The default setting for this command is recommended for most applications.

Description EH sets the Tasman heading and heading coordinate frame if both arguments are entered.

EH sets the Tasman heading if only one argument is entered. This heading value is assumed to be in instrument coordinates. Figure 11 shows transducer beam axis and tilt signs.

EH may be entered after the unit is commanded to ping (CS command) and will be used in subsequent pings.

Example Convert heading values of +21.5 degrees to EH-command values referenced to ship coordinates.

Heading in hundredths = $21.50^\circ \times 100 = 2150$
EH 2150, 1 (+ in front of 2150 is optional)



If the EZ Heading field = 1, the Tasman overrides the manually-set EH value and uses heading from the transducer's internal sensor. If the EZ Heading field = two the Tasman takes heading from an external synchro. If EZ Heading field is zero, the Tasman uses the manual EH command settings.

See [EZ - Sensor Source](#) for more details and restrictions for the case of mixed heading sources.

EP – Pitch and Roll Angles

Purpose Sets the Tasman pitch (tilt 1) and, optionally, the roll (tilt 2) and the coordinate frame (instrument or ship) to which all pitch and roll inputs (including sensors) refer. Alternatively, the EP commands may be used with single arguments, in which case it is assumed that the pitch and roll inputs represent the pitch and roll of the instrument rather than those of the ship.

Format EP \pm xxxxx, \pm yyyyy, z



The EP command works with or without the # sign. For example, using EP or #EP are both valid commands.

Range $\pm xxxxx$ and $\pm yyyyy = -17999$ to $+18000$ hundredths of a degree
 $z = 0$ for instrument coordinates,
 $z = 1$ for ship coordinates

Default EP 0,0,1



Set as needed.

Description EP sets the Tasman pitch (tilt 1) and roll (tilt 2) and the pitch/roll coordinate frame if all three arguments are entered. EP sets the Tasman pitch (tilt 1) if only one argument is entered. This pitch value is assumed to be in instrument coordinates.

If only two fields are entered, a command entry error is issued. Figure 11 shows transducer beam axis and tilt signs.

Example Convert pitch and roll values of +14 degrees and -3.5 degrees to EP-command values referenced to ship coordinates.

```
Pitch in hundredths = 14.00 × 100 = 1400
Roll in hundredths = -3.50 × 100 = -350
EP 1400, -350, 1 (+ in front of 1400 is optional)
```

ER – Roll Angle

Purpose Sets the Tasman roll angle that will be used by the system if the corresponding EZ bit is set to 0.

Format ER $\pm nnnnn$



The ER command works with or without the # sign. For example, using ER or #ER are both valid commands.

Range $\pm nnnnn = -17999$ to $+18000$ hundredths of a degree

Default ERO



Set as needed.

Description This command allows the user to input a roll (tilt 2) value that will be used if the roll EZ bit is set to zero. The coordinate frame of this data corresponds to the third parameter of the EP command. Roll can also be entered with pitch and the pitch/roll coordinate frame in the EP command (see [EP - Pitch and Roll Angles](#)). See the description of the EZ command ([EZ - Sensor Source](#)) to see how this commands value is used.

Example Convert roll values of +14 and -3.5 to ER command values.

```
#ER = 14.00 × 100 = 1400 = #ER01400 (+ is understood)
#ER = -3.50 × 100 = -350 = #ER-00350
```

ES – Salinity

Purpose Sets the water's salinity value.

Format ES *nn*



The ES command work ONLY without the # sign.

Range *nn* = 0 to 40

Default ES 35



The default setting for this command is recommended for most applications.

Description The ES command sets the water's salinity value. The Tasman uses ES in its speed of sound calculations. The Tasman assumes the speed of sound reading is taken at the transducer head.

ET – Temperature

Purpose Sets the water's temperature value.

Format ET $\pm nnnn$



The ET command works with or without the # sign. For example, using ET or #ET are both valid commands.

Range $\pm nnnn$ = -500 to 4000 (-5.00 C to +40.00 C)

Default ET 2100



Use the EZ-command (see [EZ - Sensor Source](#)).

Description ET sets the temperature value of the water. The Tasman uses ET in its speed of sound calculations (see the primer). The Tasman assumes the speed of sound reading is taken at the transducer head.

Example Convert temperatures of +14 C and -3.5 C to ET-command values.

ET = 14.00 × 100 = 1400 = ET1400 (+ is understood)
ET = -3.50 × 100 = -350 = ET-0350



If the EZ Temperature field = one, the Tasman overrides the manually set ET value and uses temperature from the transducer's temperature sensor. If the sensor is not available, the Tasman uses the manual ET setting.

EU – Up/Down Orientation

Purpose Sets the Tasman up/down orientation.

Format EU *n*



The EU command works with or without the # sign. For example, using EU or #EU are both valid commands.

Range $n = 0$ or 1 ($0 = \text{down}$, $1 = \text{up}$)

Default EU 0



Use the EZ-command (see [EZ - Sensor Source](#)).

Description In conjunction with the EZ command, EU is used to manually specify the orientation of the Tasman.



The EU command can be used to align an upward pointing unit (e.g., mounted on a submarine) if the roll source is in instrument coordinates. In this case, the EU command will invert instrument coordinate roll. Use the #EI command instead if the roll source is referenced to ship coordinates (see [EI - Roll Misalignment Angle](#)).

EV – Heading Bias

Purpose Corrects for electrical/magnetic bias between the Tasman heading value and the heading reference.

Format EV $\pm nnnnn$



The EV command works with or without the # sign. For example, using EV or #EV are both valid commands.

Range $\pm nnnnn = -17999$ to 18000 1/100ths of a degree

Default EV 0



Set as needed.

Description EV is the heading angle that counteracts the local bias or magnetic variation (declination) between the Tasman and the heading source. EV is added to heading (either in ship or instrument coordinates) for use in velocity transformation and ensemble output.

Use the EA-command to correct for physical heading misalignment between the Tasman and a vessel's centerline (see [EA - Heading Alignment](#)).

Examples

1. A Tasman system is receiving heading from a compass. A magnetic variation chart for the deployment area shows a variation of W3.5 (-3.5). To counteract the effects of this magnetic field, enter a heading bias value of -3.5. To convert -3.5 to a EV-command value, multiply the desired bias angle in degrees by 100: $EV = -3.5 \times 100 = -350 = EV-350$.

2. Magnetic maps (such as NOAA) usually provides these types of reading: $10^{\circ}10'W$ 1995 (9'E/year). This means the magnetic offset in the year 2001 at this location is $(-(10+10/60) + (9/60*6)) = -9.26666$ degrees. Set the EV command value to EV-926.

EX – Coordinate Transformation

Purpose Sets the coordinate transformation processing flags.
 Format EX *xxptb*



The EX command works ONLY without the # sign.

Range *xx* = Transformation
p = Pitch and Roll
t = 3 beam solutions
b = Bin mapping

Default EX 10111



The default setting for this command is recommended for most applications.

Description EX sets firmware switches that control the coordinate transformation processing for velocity and percent-good data.



For more information on coordinate transformations, see [Beam Coordinate Systems](#), page 23.

Table 18. Coordinate Transformation Processing Flags

Setting	Description
EX 00xxx	No transformation. Radial beam coordinates, i.e., 1, 2, 3, 4. Heading/Pitch/Roll not applied.
EX 01xxx	Instrument coordinates. X, Y, Z vectors relative to the Tasman. Heading/Pitch/Roll not applied.
EX 10xxx	Ship coordinates (Note 1) X, Y, Z vectors relative to the ship. Heading not applied. EA-command used, but not the #EV-command. If Bit 3 of the EX-command is a 1, then Pitch/Roll applied.
EX 11xxx	Earth coordinates (Note 1) East, North, Vertical vectors relative to Earth. Heading applied. EA and #EV-commands used. If Bit 3 of the EX-command is a 1, then Pitch/Roll applied.
EX xx1xx	Use tilts (pitch and roll) in transformation (Note 2)
EX xxx1x	Allows 3-beam solutions if one beam is below the correlation threshold set by WC
EX xxxx1	Allow bin mapping (see Note 3)



1. For ship and earth-coordinate transformations to work properly set the Heading Alignment ([EA - Heading Alignment](#)) and Heading Bias ([EV - Heading Bias](#)) correctly. Ensure that the tilt and heading sensors are active ([EZ - Sensor Source](#)).

2. Setting EX bit 3 (Use Tilts) to 0 collects tilt data without using it in the ship or earth-coordinate transformations.

3. TRDI outputs the water profile bin 1 position for a level system only. We do not adjust the bin 1 position, or the cell sizes, for any tilt. Bin mapping attempts to combine data from sections of the beams that are at the same depth in the water, and does not make any attempt to calculate how that depth might change for a tilted system. The setting of the EX command has no effect on the reported bin 1 distance or the cell size.

Beam Coordinate Systems

The Tasman can produce velocity measurements in any of the following four sets of coordinate axes by setting the [EX command](#). Except for the first, they are all right-handed orthogonal systems. The user operational requirements dictate the best coordinate system to be used.

Earth Axis, also known as Geographic or Geodetic Coordinates. (E, N, U) Earth Axis are selected (default setting) with command EX11xxx. These axes are named east, north, and up. Strictly speaking, these terms refer to true orientations, although magnetic orientations are often used instead. This is the most commonly used coordinate system because it provides a stable reference frame for ensemble averaging.

Radial Beam Coordinates. (BM1, BM2, BM3, BM4) Radial Beam Coordinates are selected by the EX00xxx command. These are the “raw” velocity measurements measured independently by each transducer, in units of millimeters per second. The sense is positive when the motion is towards the transducer. These axes are not orthogonal.

Instrument Coordinates. (X, Y, Z) Instrument Coordinates are selected by the EX01xxx command. This set of axes is always oriented the same relative to the transducer head. Looking at the end view of the housing, the transducers are labeled clockwise in the order 3-2-4-1 (Figure 10). When you look at the face of the transducer head, the transducers are labeled clockwise in the order 3-1-4-2 (see Figure 19). The X-axis lies in the direction from transducer Beam 1 towards transducer Beam 2 and the Y-axis lies in the direction from transducer Beam 4 towards transducer Beam 3. The Z-axis lies along the axes of symmetry of the four beams, pointing away from the water towards the housing. The internal compass is mounted so that when the X-Y plane is level the compass measures the orientation of the Y-axis relative to magnetic north.

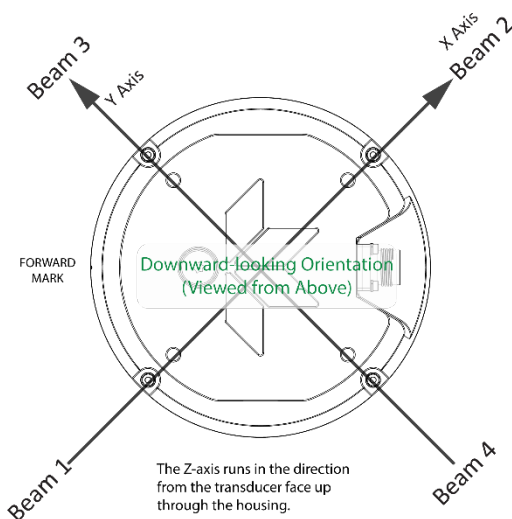

Figure 17. X, Y, and Z Velocities

The PDO Bottom Track output data format assumes that the instrument is stationary, and the bottom is moving.

- If Beam 3 is going forward, then the Y velocity is negative.
- If Beam 2 is going forward, then X velocity is negative.
- If the bottom is going towards the face of a down facing ADCP, then Z is positive.

Ship Coordinates (or Righted Instrument Coordinates). (S, F, M) Ship Coordinates are selected by the EX10xxx command. TRDI uses the names Starboard, Forward, and Mast, although these axes are more commonly called the pitch, roll, and yaw-axes, respectively. Assuming that Beam 3 is aligned with the keel on the forward side of the ADCP, for the downward-looking orientation, these axes are identical to the instrument axes:

$$S = X, F = Y, M = Z$$

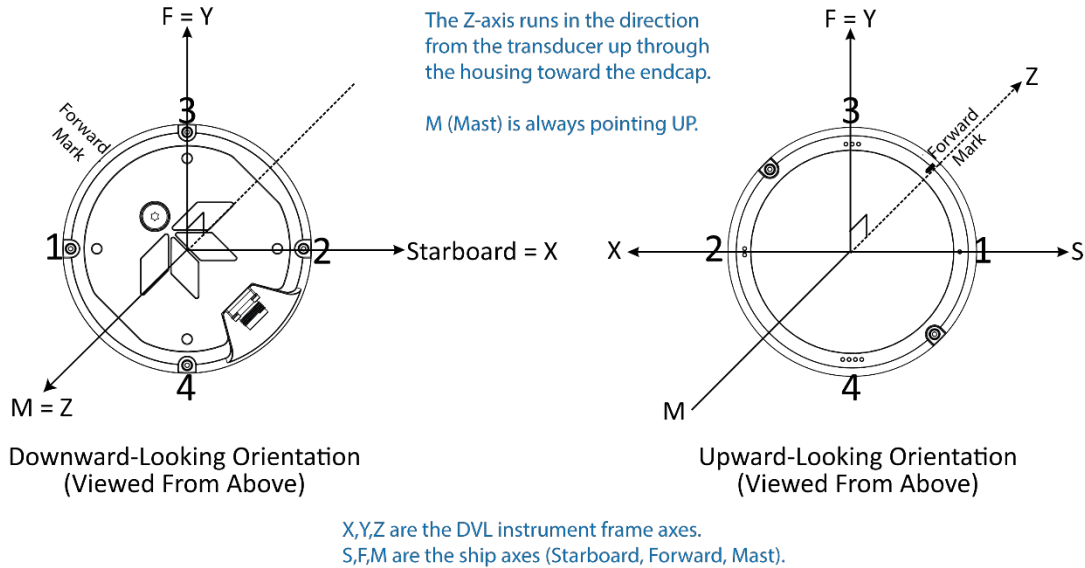

Figure 18. Tasman Coordinate Transformation

The importance of the ship axis is that the attitude angles (pitch, roll, and heading) measure the orientation of the ship axes relative to the earth axes, regardless of up/down orientation. The sense of internal sensors Tilt 1 (pitch) and Tilt 2 (roll) is positive for counterclockwise tilts respectively about the S and F axes, using the right-hand rule (see Figure 20).

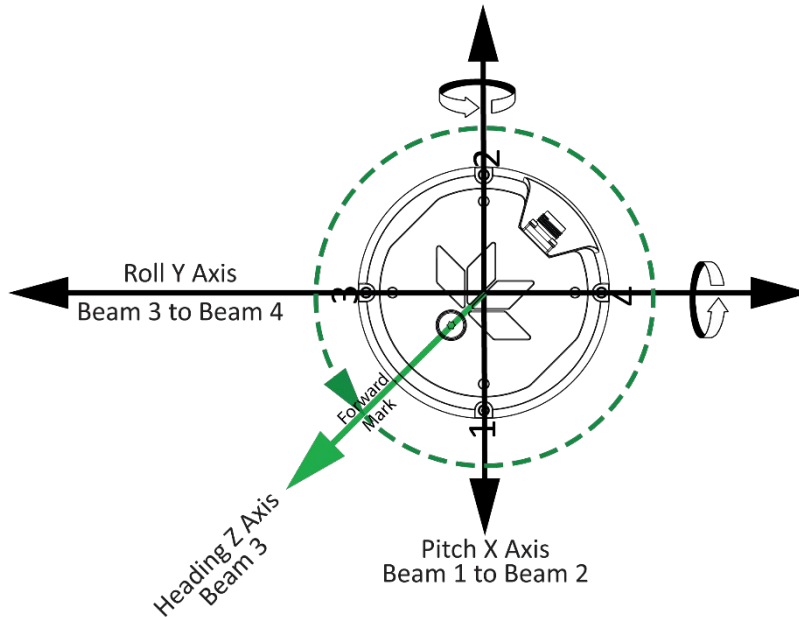

Figure 19. Tasman Pitch and Roll Angles

Angle of the Tasman	Sign
Beam 3 higher than Beam 4	Positive Pitch
Beam 1 higher than Beam 2	Positive Roll

EZ – Sensor Source

Purpose Selects the source of environmental sensor data.

Format EZ *cdhprstu*



The EZ command work ONLY without the # sign.

Range Firmware switches (see description)

Default EZ 11011010



The default setting for this command is recommended for most applications.

Description Setting the EZ-command firmware switches tells the Tasman to use data from a manual setting or from an associated sensor. When a switch value is nonzero, the Tasman overrides the manual E-command setting and uses data from the appropriate sensor. If the sensor specified by this command is not available, the best alternate sensor will be used (see the [EY – Sensor Source Override for Doppler Parameters](#) command for more information).

The following table shows how to interpret the sensor source switch settings.

Table 19. Sensor Source Switch Settings

FIELD	VALUE = 0	VALUE = 1	VALUE = 2
C	Speed of sound Manual #EC (see EC - Speed of Sound)	Calculates using available depth, salinity and temperature.	Reserved for future use
D	Depth Manual ED (see ED - Depth of Transducer)	Internal Keller pressure sensor Keller30 74B-111x series	Reserved for future use
H	Heading Manual #EH (see EH - Heading)	Not Allowed	Reserved for future use
P	Pitch (tilt 1) Manual #EP (see EP - Pitch and Roll Angles)	Internal SBG AHRS Ellipse-A AHRS (future release)	Reserved for future use
R	Roll (tilt 2) Manual #ER (see ER - Roll Angle)	Not used (Roll source specified by Pitch field)	Not used (Roll source specified by Pitch field)
S	Salinity Manual ES (see ES – Salinity)	Not Allowed	Reserved for future use
T	Temp Manual #ET (see ET - Temperature)	Internal Temperature sensor Dallas 18B20 One Wire	Reserved for future use
U	Up/Down Orientation Manual #EU (see EU - Up/Down Orientation)	Not Allowed	Not Allowed

Example EZ 11011010 means calculate speed of sound from available depth, salinity, and temperature, use internal pressure sensor, EH heading, use Inclinometer, ES command sets salinity, TRDI internal temp sensor, manual up/down orientation set with EU command.



When a PS1-command is sent, the displayed Fixed Leader data shows the available internal sensors connected to the Tasman DVL. It does not show external sensors. To interpret this PS1 field, convert the value to binary.

If EZ pitch is one (internal sensor), a pendulum pitch correction will be applied that removes the effect of roll on pitch. This effect is common to most tilt sensors (electrolytic tilt and pendulum).

The pitch field of the EZ command controls the source for roll. The roll field is ignored and has only been retained for legacy purposes.

The heading coordinate frame is determined by the coordinate frame parameter of the #EH command for any heading source (command, internal or external). The pitch and roll coordinate frame is specified by the coordinate frame parameter of the #EP command for any heading source (command, internal or external). See [EH - Heading](#) and [EP - Pitch and Roll Angles](#) for more details.

Expert Environmental Commands

This section lists the expert Environmental commands. Commands that start with the # sign are considered “expert” commands.

>#E?

Available Commands:

```
#EC 1500 ----- Speed Of Sound [m/s]
#EE 0000010 ----- Rsrvd[4]; Cmd[1]; Rw/Nm[1]; Snsr Out[1]
#EH 00000,1 ----- Heading {heading;frame}
#EI +00000 ----- Roll Misalignment Angle [.01 deg cw]
#EJ +00000 ----- Pitch Misalignment Angle [.01 deg cw]
#EP +0000,+0000,1 ----- Tilts {pitch;roll;frame}
#ER +0000 ----- Roll [.01 deg cw]
#ET 2100 ----- Water Temperature [.01 deg C]
#EU 0 ----- Orientation [0=Switch,1=Up,2=Down]
#EV +00000 ----- Heading Bias [.01 deg cw]
#EY 0 0 0 0 0 0 0 0 ----- Dplr Param Override Src {c;d;h;p;r;s;t;u}
#E? ----- Display #E-Command Menu
```

#EE – Environmental Data Output

Purpose Controls output of specialized data types; controls whether a transform of velocity data to raw or nominal beam is done with associated corrections in the case of the phased array system.

Format #EE *abcdefgh*



The #EE command must be sent with the # sign.

Range Firmware switches (see description)

Default #EE 0000010



The default setting for this command is recommended for most applications.

Description Bits “a” and “b” reserved for future use.

Bits *c* and *d* are reserved for future use.

Bit *e* controls the output of Environmental Command Parameters.

Bit *e* = one causes this data type to be output. See [Environmental Command Parameters Output Format](#) for a description of this data type.

Bit *f* signifies the use of the Phased Array transducer. For Phased Array systems, bit *f* controls the type of correction performed on the beam velocity data. For phased arrays, setting bit *f* to one applies the following corrections for all coordinate transforms of all ping types:

- Speed of Sound correction to vertical component
- Phase slope error due to vertical component.

Setting bit *f* to one also results in nominal 30° beam coordinate velocities output in the ensemble, and apply the system Beam correction matrix to correct for Beam pointing errors and hence output velocities in nominal 30° Beam coordinate system.

Setting bit *f* to zero results in raw beam velocities output in the ensemble and no Speed of sound or Phase Slope corrections applied.

Bit *g* controls the output of a data type with sensor source for parameters needed for Doppler calculations. This data indicates what sensors data were used for parameters of the Doppler calculation. This may be different than that specified by the EZ ([EZ - Sensor Source](#)) and EY ([EY – Sensor Source Override for Doppler Parameters](#)) commands depending on whether a sensor failed. Setting bit *g* to one causes this data type to be output. See Table 38 for a definition of this data type.

Correction for vertical speed of sound for Phased Arrays

Bit ‘f’ of the #EE command **must** be set to 1 for the firmware to do the internal computations required to output the correct horizontal and vertical velocities.

If the user has set a fixed speed of sound for their phased array DVL using EZ and EC (or using the default of 1500 for EC) and wants to correct the vertical velocity using the actual speed of sound, the correction formula is

$$V_{actual} = V_{output} * \frac{\sqrt{\frac{1}{C_{user}^2} - \frac{1}{4C_0^2}}}{\sqrt{\frac{1}{C_{actual}^2} - \frac{1}{4C_0^2}}}$$

Where

C_{user} is the fixed speed of sound that was set by the user

$C_0 = 1536\text{m/s}$

C_{actual} is the speed of sound from a SOS sensor or computed from measured temp and salinity

V_{output} is the vertical velocity output by the DVL

For $C_{user} = 1500$ and $C_{actual} = 1450$ the correction factor is 0.9569 while the ratio of the speeds of sound would give 0.9667 and error of 1% for the corrected speed of sound if the ratio were used instead of the above equation.

Derivation:

By design, for our phased array ADCPs, the actual beam angle in the water is given by

$$\sin(\theta) = \frac{c}{2c_0}$$

Where $c_0 = 1536\text{meters/sec}$.

Therefore

$$\cos(\theta) = \sqrt{1 - \sin^2(\theta)} = \sqrt{1 - \left(\frac{c}{2c_0}\right)^2}$$

If velocity is purely vertical, the velocity solution for a given Doppler frequency f_d is given by

$$v = \frac{f_d * c}{2f_0 \cos(\theta)} = \frac{f_d * c}{2f_0 \sqrt{1 - \left(\frac{c}{2c_0}\right)^2}} = \frac{f_d}{\sqrt{\frac{1}{c^2} - \frac{1}{4c_0^2}}}$$

Where f_0 is the system frequency.

Taking the ratio of two vertical velocity solutions determined using different values for c obtains the equation at the top.

Vertical Range correction for Phased Arrays:

If the user setup for using manual SoS, i.e. using EC instead of sending in the actual SoS or instead of having the DVL calculate the SoS, then the equation for correcting altitude is:

$$R_{Corrected} = R_{Raw} * \frac{2}{\sqrt{3}} * \sqrt{\left(1 - \left(\frac{C_{actual}}{2 * C_{user}}\right)^2\right)}$$

Where

C_{user} is the fixed speed of sound that was set by the user

C_{actual} is the speed of sound from a SoS sensor or computed from measured temp and salinity

R_{Raw} is the vertical range to bottom obtained by the averaging the 4 vertical ranges to the bottom from DVL ('vertical' here means DVL vertical axis, i.e. not tilt corrected)

#EI – Roll Misalignment Angle

Purpose Corrects for a physical roll-like misalignment between the x-axis of the instrument and the ship's starboard axis.

Format #EI ±nnnnn



The #EI command must be sent with the # sign.

Range ±nnnnn = -17999 to 18000 1/100ths of a degree

Default #EI 0



Set as needed.

Description #EI is a rotation about the ship's forward axis. It is defined as the roll of the ship when the instrument is level.

For systems that have a roll source referenced to ship coordinates (typical for vehicles), use #EI to set the amount of rotation that the instrument's x-axis is physically offset from the ship's starboard axis. For such systems, the #EI command can also be used to align an upward pointing unit (e.g., mounted on a submarine) to the ship's axis by setting it to 18000.

For systems that have attitude referenced to internal coordinates, #EI is typically set to zero since the velocity data is referenced to either beam, instrument or geographic coordinates instead of ship coordinates.

For an upward pointing unit with instrument referenced attitude, use EU to align the instrument attitude data with the ship coordinates for use in velocity transformation.

#EJ – Pitch Misalignment Angle

Purpose Corrects for a physical pitch-like misalignment between the y-axis of the instrument and the ship's forward axis.

Format #EJ ±nnnnn



The #EJ command must be sent with the # sign.

Range ±nnnnn = -17999 to 18000 1/100ths of a degree

Default #EJ 0



Set as needed.

Description #EJ is a rotation about the ship's starboard axis. It is defined as the pitch of the ship when the instrument is level.

For systems that are fixed in place on a moving vessel and that have an external pitch source or an internal pitch source, use #EJ to set the amount of rotation that the instrument's y-axis is physically offset from the ship's forward axis.

For systems that are stationary and have an internal compass, #EJ is typically set to zero since the velocity data is referenced to either beam, instrument or geographic coordinates instead of ship coordinates. However, a non-zero value may be used if ship attitude output data is desired for other purposes (see [EE - Environmental Data Output](#)).

#EY – Sensor Source Override for Doppler Parameters

Purpose Reserved for future use.

Recorder Commands

The recorder contains approximately 16 megabytes of solid-state nonvolatile memory, which can be used to continuously record data. Once the recorder is full, it will stop recording data. The recorder is intended to be used on the Tasman for troubleshooting purposes during commissioning and integration of the system.

```
>M?
Available Commands:

ME ----- ErAsE recorder
MM ----- Show memory usage
MN DVL_ ---- Set file name [1..32 characters]
MR 0 ----- Set recorder on/off [0=off,1=on]
MY ----- Y-Modem output
M? ----- Display M-Command Menu
```

Recorder Command Descriptions

This section lists the Recorder commands.

ME – Erase Recorder

Purpose Erase the contents of the recorder.

Format ME ErAsE



Use as needed.

Description ME ErAsE erases the recorder memory. To make it more difficult to accidentally erase the data, the word “erase” must be typed with exactly one space after the “ME” (which is not case sensitive) and with alternating upper and lower-case letters, as shown.

```
>ME ErAsE
[ERASING...]
```



Once erased, data is not recoverable.

MM – Show Memory Usage

Purpose Shows recorder memory usage.

Format MM



Use as needed.

Description Shows memory usage and the number of used and free pages.

```
>MM
Recorder Usage: used = 0, free = 16777216
```

```
>
```

MN – Set File Name

Purpose	Sets the file name for the recorder.
Format	MN xxx
Range	xxx = file name up to 32 characters long
Default	MN DVL_



Use as needed.

Description The MN command sets the deployment name to be used for any future deployments. The deployment name can be up to 32 characters long, and may contain letters, numbers, or the underscore (i.e. “_”) character. If no deployment name is specified a default of “DVL_” is used. The deployment name is used as part of the file name for data files when downloaded to the computer using *TRDI Toolz*.

To prevent data files on the computer from being overwritten, a ten-digit time stamp is appended to the file name when **OK** is clicked on the **Download Directory** dialog box.

For example, the file *Tasman3281997475.000* would contain data for the deployment named “Tasman” (the *3281997475* in the filename is the number of seconds since January 1st, 1900). The file extension is always “.000”. Waiting 25 seconds and downloading the same data again, the file name will change to *Tasman3281997500.000*.

MR – Set Recorder On/Off

Purpose	Turns the recorder on or off.
Format	MRn
Range	n = 0, turn recorder off; n = 1, turn recorder on
Default	MRO



Use as needed.

Description Use the MR command to turn the recorder on/off.

MY – Y-Modem Output

Purpose	Uploads recorder data to a host computer using standard YMODEM protocol.
Format	MY



Use *TRDI Toolz* to recover data.

Description Use the MY command to recover data from the recorder only when *TRDI Toolz* is not available to recover the data.

The MY command uploads the entire contents of the recorder via the serial interface to a host computer using the standard YMODEM protocol for binary file transfer. Any communications program that uses the YMODEM protocol may be used to upload the recorder data. The data is transferred to the host and stored as DOS files.

Performance and Testing Commands

The Tasman uses the following commands for calibration and testing.

Available Performance and Testing Commands

This section lists the available Performance and Testing commands.

```
>P?
Available Commands:

PA ----- Run Go/No-Go Tests
PC ----- Built In Tests [0=help]
PD 0 ----- Data Stream Select [0,4,5,6,13]
PS ----- System Info [0=config,1=fldr,3=xform]
PT ----- Built-in-Test Commands [PT0=help]
P? ----- Display P-Command Menu
```

PA – Run Go/No-Go Tests

Purpose Sends/displays results of a series of system diagnostic tests.

Format PA

Range N/A

Default N/A

Description These diagnostic tests check the major modules and signal paths. TRDI recommends running this command before a deployment. These tests check non-volatile memory and ROM of the processor board. Also, the transmit and receive circuitry is tested using the PT3 and PT5 tests, respectively. See [PT3 – Receive Test](#) and [PT5 – Transmit/Receive Continuity Check Test](#) for more details.



Submerge the transducer face in 2 to 4cm of water when running the PA test. **The test may fail in air and if so, is not relevant.** Only a failure with the transducer at a minimum in contact with water is a relevant test.

Example See below

```
>pa
ROM Test...PASS [ 3aad ]
RAM test...PASS
FRAM test...PASS
Receive Buffer Test...PASSED
XMIT RAM Test...PASSED
Receive Path Test (Hard Limited)...PASSED
Transmit/Receive Continuity Check...PASSED
Recorder test.....PASS

Composite Result:
  GO for Deployment
```



The PA test takes a little over 10 minutes to run, since it includes the PT14 recorder test.



Pinging in air is not recommended. Although this will not damage the Tasman, the Peak Current when operating in air may be up to twice the values shown in Table 1, page 28. The transducer is pinged by sending a CS, PA, PT3, or PT5 command or if the Tasman system is started for collecting data.

PC – Built-In Tests

Purpose	Allow the user to view the values of sensor data used in Doppler processing and to identify the source of the data IDs.
Format	PCnnn
Range	nnn = 0, 2, 20, 4, 40, 5, 50
Description	PC0 displays the help menu. PC1 and PC3 are reserved for TRDI use. PC2 continuously displays at approximately 1 sec update the current system temperature, pressure, depth, heading, pitch and roll. The sensor ID corresponding to their source is displayed next to each. Refer to the EY command for a list of sensors. The source of the data is assigned by the EZ and the EY commands or internal logic if the primary sensor is not available. See EY – Sensor Source Override for Doppler Parameters for a description of that logic. PC4 displays the input power information.
Example	See below.

PC 2 or PC 20

The PC 2 test updates the data inline using cursor commands, and the PC 20 test performs the same test, but output the data in a line-by-line fashion to accommodate terminals that do not properly support cursor commands.

```
>pc 2
Sensor data is sampled and displayed in a loop.
The number to the right of each backslash indicates the ID of the
  sensor used for that data.
Press any key to exit the loop.

  Temp (degC)  Press (kPa)  Depth (m)  Hdg (deg)  Pitch (deg)  Roll (deg)  Vin
/ 24.94/10    99.063/10    10.104/10  0.00/0    0.18/10    0.59/10    27.58

>
```



This test can be run on the bench, on deck, or in the water.

PC 4 or PC 40

The PC 4 test updates the data inline using cursor commands, and the PC 40 test performs the same test, but output the data in a line-by-line fashion to accommodate terminals that do not properly support cursor commands.

```
>pc 4
Battery ADC data is sampled and displayed in a loop.
Press any key to exit the loop.

Count Chan0 Chan1 Chan2 Chan3 Chan4 Chan5 Vbatt Ibatt VDD1 VDD3 Vlsu Vls1
/ 4 05c6 0428 068f 0095 0d31 0b82 20.58 2.046 1.64 0.09 2.06 1.80

>
```



See Table 26. Variable Leader Data Format, bytes 35 to 42 for a description of the ADC channels.

PC 5 or PC 50

The PC 5 test updates the data inline using cursor commands, and the PC 50 test performs the same test, but output the data in a line-by-line fashion to accommodate terminals that do not properly support cursor commands.

```
>pc 50
Leak detector ADC data is sampled and displayed in a loop.
Press any key to exit the loop.
DetA   DetB
0dc0   0ffd
0dc1   0ffd
0dc2   0ffd
>
```

The leak sensor status can be decoded as follow:

- 1- Convert hex ascii to decimal. For example:
 - a. DetA(hex) 0dc0 → to dec = 3520
 - b. DetB(hex) 0ffd → to dec = 4093
- 2- Convert these values to Voltages by $\times 2.5$ and $/4095$. For example:
 - a. DetA(hex) $3520 \times 2.5 / 4095 = 2.14$
 - b. DetB(hex) $4093 \times 2.5 / 4095 = 2.49$
 - c. Compare the Values to the threshold shown below to determine leak status:



Leak	No Leak	Sensor Not Connected
Less than 1.25 Volts	1.25 to 2.3 Volts	Greater than 2.3 Volts

In our example above, Leak Sensor A is operating properly and did not detect a leak while Leak Sensor B is not connected.

PS – Display System Parameters

Purpose Displays Tasman system configuration data.

Format PS*n*

Range $n = 0, 1, 3, 4, 5$

PS0 – System Configuration Info

```
>ps0
Serial Number: 0
Frequency: 614400 Hz
Configuration: DVL : 4-beam velocity.
Transducer Type: PHASEDARRAY
Beam Angle: 30 Degrees
Beam Pattern: CONVEX
Sensors: TEMP PRESS 600BAR
CPU Firmware: 83.xx
FPGA Version: 1.00.011 [0x100b]
```

```
Board Serial Number Data:
E3 00 00 0A 8D 30 7A 28 DS18B20 TMP SNS
B6 00 00 03 02 D9 CA 23 ETH72B-2306-01A
15 00 00 02 D5 6F 6A 23 XDC72B-2356-00A
CA 00 00 02 96 27 11 23 PTX72B-2304-10A
F4 00 00 01 F1 91 75 23 DSP72B-2303-01B
EF 00 00 02 A7 21 8B 23 RCV72B-2302-13A
```

PS1 – Display Fixed Leader (binary)

PS1 sends the Fixed Leader parameters (i.e., fixed system commands and hardware/firmware information) in Hex-ASCII or binary format with the Least Significant Byte (LSB) first (see [Fixed Leader Data Format](#)). For example, a Hex-ASCII output may look like this:

```
>PS1
3B00001C0D4C21003502320A001900190001480300E8030000320A941100007D2D3D0023000101FF000C000
000000000000000000000000DC12000019143E
```



The output format of the PS1 command is determined by the CF command (see [CF - Flow Control](#)).



When operating in HEX mode, all console text appears in HEX - including the prompt ">" (HEX "3E") and any additional commands that are typed.

PS3 – Instrument Transformation Matrix

PS3 sends information about the transducer beams. The Tasman uses this information in its coordinate-transformation calculations; for example, the output may look like this:

```
>ps3
Instrument Transformation Matrix:
  1.004537   -1.004879   0.005736   -0.006243
  0.007302   -0.005948  -1.000888   0.996154
  0.289602   0.288031   0.286187   0.290252
 -0.707468  -0.707612   0.706830   0.711150
```

>

PS4 – Ping Sequence

This command returns the Bottom Track and Water profile ping sequence (see example below). Send PS4 to the Tasman anytime to get the ping sequence for one ensemble:

```
DVL
Teledyne RD Instruments (c) 2021
All rights reserved.
Firmware Version: 83.xx
Current time is: 21/12/22,09:01:38.47
Break received, serial
>

>B?
Available Commands:

BK 0 ----- WMass Mode [0=off 1=WB 2=LostB 3=W]
BP 1 ----- Number of BT Pings in ensemble [0-999]
BX 06500 ----- Max Depth (dm) [10-65535 dm]
B? ----- Display B-Command Menu

>ps4
Ping Sequence:  B

>WP1
>ps4
Ping Sequence:  WB

>BP2
>ps4
Ping Sequence:  B WB

>WP2
>BP1
>ps4
```

Ping Sequence: W WB

>

'W' stands for one single Water Profiling ping and 'B' stands for one single Bottom Tracking ping.

PS5 - Health and Environment Monitoring Sensors

The PS5 command reports the value of HEM operating time sensor.

```
PS5
Operating time: 4327.5 hours
```

PT – Diagnostic Tests

Purpose Displays results of the system diagnostic tests.

Format PT nnn

Range $n = 0, 3, 5, 9, 10, 11, 13, 14, 19, 200, 300$

Description See below

PT0 – Help

The PT0 command displays the test menu (shown below). As implied by the NOTE, adding 100 to the test number repeats the test continually until the Tasman receives a <BREAK>. Sending PT200 runs the PT3 and PT5 tests. PT300 runs the PT3 and PT5 tests continually until the Tasman receives a <BREAK>.

Example:

```
>pt0
Built In Tests
-----
PT0 = Help
PT3 = Receive Path Test
PT5 = Transmit/Receive Loop Test
PT9 = Transmit Memory Test
PT10 = Receive Memory Test
PT11 = FRAM Test
PT12 = RAM Test
PT13 = ROM Test
PT14 = Recorder Test
PT19 = Ringing Test
```

PT3 – Receive Test

This test displays receive path characteristics. This test must be done with the transducer in water.



Submerge the transducer face 2 to 4cm in water with at least 10cm between the face of the transducer and the bottom when running the PT3 test. **The test may fail in air and if so, is not relevant.** Only a failure with the transducer at a minimum in contact with water is a relevant test.



Pinging in air is not recommended. Although this will not damage the Tasman, the Peak Current when operating in air may be up to twice the values shown in Table 1, page 28. The transducer is pinged by sending a CS, PA, PT3, or PT5 command or if the Tasman system is started for collecting data.

Example:

```

>pt3
Receive Path Test (Hard Limited)
      H-Gain W-BW      L-Gain W-BW      H-Gain N-BW      L-Gain N-BW
Correlation Magnitude (percent)
Lag Bm1 Bm2 Bm3 Bm4      Bm1 Bm2 Bm3 Bm4      Bm1 Bm2 Bm3 Bm4      Bm1 Bm2 Bm3 Bm4
0 100 100 100 100      100 100 100 100      100 100 100 100      100 100 100 100
1 79 80 79 81      81 80 79 82      80 82 83 83      81 84 81 83
2 45 46 47 46      48 45 40 47      47 47 48 47      47 50 47 52
3 13 18 20 17      23 15 14 17      21 21 17 16      19 27 20 30
4 5 8 8 9      5 1 3 1      7 9 4 3      10 15 9 13
5 13 8 3 13      3 6 9 6      5 4 6 8      13 10 6 10
6 8 5 6 11      7 5 8 5      8 4 6 8      12 6 7 9
7 6 2 6 9      8 5 9 4      6 3 3 9      9 4 9 8
      P P P P
Sin Duty Cycle (percent)
      45 51 49 51      55 49 43 51      50 44 47 46      45 48 47 51
      P P P P
Cos Duty Cycle (percent)
      53 47 46 52      48 47 51 49      48 55 53 53      50 54 49 56
      P P P P
RSSI Noise Floor (counts)
      46 47 38 46      38 41 34 46      29 29 22 33      28 29 23 35
      P P P P
RESULT...PASSED

```

PT3 is considered to have normal values if:

1. Correlation at the last lag is less than 25%.
2. The duty cycle of sine and cosine does not vary from 50% by more than +/-15%.
3. RSSI noise level is less than 90 counts for the high gain, wide bandwidth setting.

PT5 – Transmit/Receive Continuity Check Test



Submerge the transducer face 2 to 4cm in water with at least 10cm between the face of the transducer and the bottom when running the PT5 test.

The test may fail in air and if so, is not relevant. Only a failure with the transducer at a minimum in contact with water is a relevant test.



Pinging in air is not recommended. Although this will not damage the Tasman, the Peak Current when operating in air may be up to twice the values shown in Table 1, page 28. The transducer is pinged by sending a CS, PA, PT3, or PT5 command or if the Tasman system is started for collecting data.

The PT5 test is used to ensure continuity to the transducer and attempts to verify both transmit and receive pathways.

Example:

```

Transducer Continuity Check:
Beams 1,2: pass
Beams 3,4: pass

```

PT5 has an optional parameter:

- 1 = verbose mode
- o/no character = standard mode

Example verbose mode 300 kHz:

```
>PT5 1
```

```

Transducer Continuity Check:
300Khz criteria 6 < R (ohms) < 12
Beams 1,2: V: 20.43 (volts) I: 1.96 (amps) R: 10.8 (ohms) PASS <FAIL>
Beams 3,4: V: 20.43 (volts) I: 1.86 (amps) R: 10.8 (ohms) PASS <FAIL>
>

```

Verbose mode 600 kHz:

```

>PT5 1
Transducer Continuity Check:
600Khz criteria 13 < R (ohms) < 24
Beams 1,2: V: 19.88 (volts) I: 3.69 (amps) R: 21.0 (ohms) PASS <FAIL>
Beams 3,4: V: 19.88 (volts) I: 3.69 (amps) R: 21.0 (ohms) PASS <FAIL>
>

```

PT9 – Transmit Memory Test

The PT9 test performs a write/read test of each memory location in the transmit RAM, which is used to hold the signal pattern that is transmitted during a ping.

```

>pt9
XMIT RAM Test....PASSED

```

PT10 – Receive Memory Test

```

>pt10
Receive Buffer Test...PASSED

```

PT11 – FRAM Test

The PT11 command performs the following tests of the FRAM (used to store recorder directory information):

- **Pattern Test:** Writes 4 patterns to each address in the FRAM space, and reads back from these addresses to make sure the data was correctly written.
- **Address Test:** This tests the address bus by writing consecutive number to addresses that have only 1 bit set (i.e. write 1 to 0x00000001, then write 2 to 0x00000002, then write 3 to 0x00000004, and so on). After writing to these locations, we read the data back and verify that it is what we'd expect.
- **Data Test:** This tests the data bus in FRAM memory by writing data values that have only one bit set (i.e. 0x01, 0x02, 0x04) to consecutive locations in memory. Then we read back to make sure that all data was written properly.

Failure on any of these tests will produce a FAIL result for PT11.

```

>pt11
FRAM test...PASS

```

PT12 – RAM Test

The PT12 command performs the tests described for PT11 above on the RAM.

```

>pt12
RAM test...PASS

```

PT13 – ROM Test

The PT13 command performs a test of the flash ROM by comparing the CRC of the data in ROM with the CRC value stored in FLASH. If the values differ, PT13 will result in a FAIL.

```

>pt13
ROM Test...PASS [ 60e0 ]

```

PT14 – Recorder Test

The PT14 recorder test takes about 10 minutes to complete, as it checks all 32768 pages of each flash chip (x2), at 256 bytes per page to ensure the chips are completely blank. It then performs a pattern test of a random sector in each flash chip, which is fairly quick. The PT14 recorder test will quickly fail with an error message if the recorder has not been erased first.

```
>pt14
```

```
Performing Recorder Flash Test...
```

```
Blank check MEM0:
```

```
65536
```

```
Blank check MEM1:
```

```
32768
```

```
Rec Flash Pattern Test:
```

```
Testing 10 addresses in sector #36
```

```
Rec Flash Pattern Test:
```

```
Testing 10 addresses in sector #33
```

```
Recorder Flash Test: PASS
```

PT19 – Ringing Test

The PT19 Ringing test is reserved for TRDI use. It has a binary output that is used by special TRDI test software and is not meant to be run manually.

Expert Performance and Testing Commands

This section lists the expert Performance and Testing commands. Commands that start with the # sign are considered “expert” commands.

```
>#p?
```

Available Commands:

```
#PD 0 ----- Data Stream Select, 0,4,5,6,13
#PE 00000 ----- Ethernet Data Streams Bitmask (PD0,4,5,6,13)
#P? ----- Display P-Command Menu
```

#PD – Data Stream Select

Purpose Selects the type of ensemble output data structure.

Format #PDn



The PD command works with or without the # sign. For example, using PD or #PD are both valid commands.

Range n = 0, 4, 5, 6, 11, 13, and 26 (see description)

Default #PD0



The default setting for this command is recommended for most applications.

Description #PD selects the normal output data structure, a special application data structure, or a fixed data set for transmission/display as the data ensemble (see Table 20).

Table 20. Data Stream Selections

Format	Description
PD0	PD0 output is a binary output that is somewhat configurable via other commands (such as WD, BJ, #EE), and can send all bottom track, water track, profile, and sensor data being collected by the DVL. For a full description of the PD0 format, see PD0 Output Data Format .
PD4	PD4 Sends CSS-DVL output data structure (without sensor and made-good data). For a full description of the PD4 format, see Tasman Binary Data Format (PD4/PD5) .
PD5	PD5 Sends CSS-DVL output data structure (with sensor and made-good data). For a full description of the PD5 format, see Tasman Binary Data Format (PD5) .
PD6	PD6 Sends an ASCII data stream containing bottom track and water layer velocity information for all coordinate transformations. For a full description of the PD6 format, see Tasman Output Data Format (PD6) .
PD11	PD11 is a text output format. It complies with the NMEA 0183 version 2.30 standard. For a full description of the PD11 format, see Tasman NMEA Output (PD11) .
PD13	PD13 outputs similar to PD6, except it adds Pressure and Range-to-bottom for all four beams, and omits System Health Monitor Data line. For a full description of the PD13 format, see Tasman Output Data Format (PD13) .
PD26	PD26 Speed Log Format includes the \$VMVBW, \$VMDBT, and \$VMVLW messages. For a full description of the PD26 format, see Tasman Speed Log Format (PD26) .

#PE – Ethernet Data Streams Bitmask

Purpose Selects the multiple formats to be enabled simultaneously for Tasman systems with the optional Ethernet module.

Format #PEnnnnn



The PE command works only with the # sign.

Range $n = 0, 1$ Ethernet Data Streams Bitmask (PD0,4,5,6,13)

Default #PE 00000



The #PE command settings are set by the Ethernet Module and WEB Page setup. The user should not use the #PE command to enable Ethernet data output. Use the WEB interface (see [Using the Network Configuration Page](#)).

Description When the Tasman is configured for Ethernet operation, the #PE command enables each output format selected from PD0, PD4, PD5, PD6, and PD13 using the Network Configuration page (see [Using the Network Configuration Page](#)), allowing multiple formats to be enabled simultaneously. For example, #PE10001 indicates that PD0 and PD13 output formats were selected on the Network Configuration page.



If all outputs are enabled, it can affect the ping rate.

Sensor Commands

The Tasman uses the following commands for the sensors.

Available Sensor Commands

This section lists the available Sensor commands.

```
>s?
Available Commands:

SM ----- Sensor Auxiliary Menus [sid]
SZ ----- Zero out keller30 Pressure
S? ----- Display S-Command Menu
```

SD - Sensor PDO Data Output

Purpose Controls the ensemble data types that are output.

Format SD *n abc def ghi*

Range *n*: sensor id per Table 21. This must be entered as a two-digit number. Sensors with ID less than 10 should be prefixed with a 0.

a-d: data type per Table 21, which also indicates the tables that describes the format of the data:

Table 21: Sensor PDO Data Output

Sensor	ID	a	b	c	d
N/A	01	N/A	N/A	N/A	N/A
N/A	02	N/A	N/A	N/A	N/A
N/A	03	N/A	N/A	N/A	N/A
N/A	04	N/A	N/A	N/A	N/A
N/A	05	N/A	N/A	N/A	N/A
N/A	06	N/A	N/A	N/A	N/A
N/A	07	N/A	N/A	N/A	N/A
N/A	08	N/A	N/A	N/A	N/A
N/A	09	N/A	N/A	N/A	N/A
N/A	10	N/A	N/A	N/A	N/A
N/A	11	N/A	N/A	N/A	N/A
SBG AHRS	12	Status (Table 39)	IMU Data (Table 44)	EULER Data (Table 46)	Ship Motion (Table 49)
N/A	13	N/A	N/A	N/A	N/A



N/A: no data type

Setup data is sampled and output only if the corresponding bit of the SD command is set; Variable data is always sampled (if the sensor is assigned to a port) but only output if the corresponding bit of the SD command is set.

Digits e-i are reserved for future use.

Default SD *n 000 000 000*



Set as needed.

Description This command controls the output of data types in PDO binary ensembles for each sensor. Note that the sensor must be assigned to a communication port for the data to be included in the output ensemble.

Each sensor data type includes at least one 32-bit word whose individual bits show what data in the structure is valid. In addition, each data type includes at least one 32-bit word whose bits show sensor errors and errors the Tasman has encountered trying to communicate with the sensor. One bit of the error word indicates whether the data is fresh (appearing first in this ensemble) or stale (a repeat from a previous ensemble). Stale data may be caused by environmental sensors that are sampled at multiple ensemble intervals or by communication problems with the sensor.

SM – Auxiliary Sensor Menu

Purpose	Allow access to individual sensor auxiliary command menus, such as compass calibration commands.
Format	SM <i>n</i>
Range	1 to 13 corresponding to each of the sensors listed in the SD command.
Default	There is no default.



Set as needed. At this time, only the SBG Ellipse IMU is supported.

Description If no argument (*n*, above) is entered with the command, then a list of sensors with their corresponding numbers is presented for the user to choose.

The user can stack command menu selections. For example, SM 12 D could be entered, which accesses the SBG sensor command menu and then selects the Display SBG Status and Settings (D) of that menu.

Note that if the sensor is not connected to the system, the sensor's menu will still be available, but some items of the menu may not execute.



For more information on the SBG sensor commands, see [Using the AHRS Sensor](#).

Example

```
>sm 12
SBG Ellipse-A Auxiliary Menu
0 ----- Help
D ----- Display SBG Status and Settings
H ----- Display Heading, Pitch & Roll
M ----- Modify Settings
P ----- Pass-Through Mode
2 ----- 2D Magnetometer Calibration
3 ----- 3D Magnetometer Calibration
F ----- Restore Factory Settings and Calibration
T ----- Restore Internal Settings and Alignment
R ----- Reboot SBG Ellipse-A AHRS
X ----- Exit
```

SZ - Zero Out Keller30 Pressure

Purpose Zeros the pressure sensor.

Format SZ

Default N/A



Use as needed.

Description This command zeros the Keller30 pressure sensor at the specific location where the DVL will be used.



If the pressure sensor is not installed, using the SZ command will generate the following error.

```
>sz  
Keller 30 Pressure was NOT zeroed ...
```

Timing Commands

These commands set the timing of various profiling functions.

Available Timing Commands

This section lists the available Timing commands.

>T?

Available Commands:

```
TE 00:00:00.00 ----- Time Between Ensembles
TF --/--/--,--:--:-- ----- Set First Ping Time (yy/mm/dd, hh:mm:ss)
TP 00:00.00 ----- Time Between Pings
TS 15/04/21,10:15:59.14 --- Set System Date and Time
TT 2015/04/21,10:15:59.14 - Set System Date and Time (4-digit year)
T? ----- Display T-Command Menu
```

TE – Time Per Ensemble

Purpose Sets the minimum interval between data collection cycles (data ensembles).

Format TE *hh:mm:ss.ff*

Range

<i>hh</i>	= 00 to 23 hours
<i>mm</i>	= 00 to 59 minutes
<i>ss</i>	= 00 to 59 seconds
<i>ff</i>	= 00 to 99 hundredths of seconds

Default TE 00:00:00.00



Set as needed.

Description During the ensemble interval set by TE, the Tasman transmits the number of pings set by the WP-command (see [WP – Pings Per Ensemble](#)). If TE = 00:00:00.00, the Tasman starts collecting the next ensemble immediately after processing the previous ensemble.

Example TE01:15:30.00 tells the Tasman to collect data ensembles every 1 hour, 15 minutes, 30 seconds.



1. The Tasman automatically increases TE if (WP x TP > TE).
2. The time tag for each ensemble is the time of the first ping of that ensemble.

TF – Time of First Ping

Purpose Sets the time the Tasman starts data collection.

Format TF *yy/mm/dd, hh:mm:ss*

Range

<i>yy</i>	= year	00-99
<i>mm</i>	= month	01-12
<i>dd</i>	= day	01-31 (leap years are accounted for)
<i>hh</i>	= hour	00-23
<i>mm</i>	= minute	00-59
<i>ss</i>	= second	00-59

Description The TF command delays the start of data collection. The Tasman can be deployed in the Standby mode and have it automatically start data collection at a preset time. When the command is given to the Tasman to start pinging, TF is tested for validity. If valid, the

Tasman sets its alarm clock to TF, goes to sleep, and waits until time TF before beginning the data collection process.

Example If the exact time of the first ping needs to be on November 23, 2018 at 1:37:15 pm, enter TF 18/11/23, 13:37:15. If the Tasman should begin pinging immediately after receiving the CS command (see notes), do not enter a TF command value.



1. Although a TF command may be sent to the Tasman, the CS command also must be sent before deploying the Tasman.
2. If the entry is not valid, the Tasman sends an error message and does not update the wake-up time.
3. Sending a <BREAK> clears the TF time.
4. The delimiters are optional, and may be spaces.

TP – Time Between Pings

Purpose	Sets the <i>minimum</i> time between pings.
Format	TP <i>mm:ss.ff</i>
Range	<i>mm</i> = 00 to 59 minutes <i>ss</i> = 00 to 59 seconds <i>ff</i> = 00 to 99 hundredths of seconds
Default	TP 00:00.00



Set as needed.

Description The Tasman interleaves individual pings within a group so they are evenly spread throughout the ensemble.

During the ensemble interval set by TE, the Tasman transmits the number of pings set by the WP and BP commands (see [WP – Pings Per Ensemble](#) and [BP – Bottom Track Pings per Ensemble](#)). TP determines the spacing between the pings. If TP = 0, the Tasman pings as quickly as it can based on the time it takes to transmit each ping plus the overhead that occurs for processing. Several commands determine the actual ping time [WF – Blank after Transmit](#), [WN – Number of Depth Cells](#), [WS – Depth Cell Size](#), and actual water depth).

Example TP 00:00.10 sets the time between pings to 0.10 second.



The Tasman automatically increases TE if $(WP \times TP) > TE$.

TS – Set Real-Time Clock

Purpose	Sets the Tasman's internal real-time clock.		
Format	TS <i>yy/mm/dd, hh:mm:ss</i>		
Range	<i>yy</i>	= year	00-99
	<i>mm</i>	= month	01-12
	<i>dd</i>	= day	01-31
	<i>hh</i>	= hour	00-23
	<i>mm</i>	= minute	00-59
	<i>ss</i>	= second	00-59



Set using *TRDI Toolz*.

Example TS 18/06/17, 13:15:00 sets the real-time clock to 1:15:00 pm, June 17, 2018.



1. When the Tasman receives the carriage return after the TS-command, it enters the new time into the real-time clock and sets hundredths of seconds to zero.
2. If the entry is not valid, the Tasman sends an error message and does not update the real-time clock.

TT – Set Real-Time Clock (Y2k Compliant)

Purpose	Sets the Tasman's internal real-time clock.		
Format	TT <i>ccyy/mm/dd, hh:mm:ss</i>		
Range	<i>cc</i>	= century	19 - 20
	<i>yy</i>	= year	00 - 99
	<i>mm</i>	= month	01 - 12
	<i>dd</i>	= day	01 - 31
	<i>hh</i>	= hour	00 - 23
	<i>mm</i>	= minute	00 - 59
	<i>ss</i>	= second	00 - 59



Set using *TRDI Toolz*.

Example TT 2018/06/17, 13:15:00 sets the real-time clock to 1:15:00 pm, June 17, 2018.



1. When the Tasman receives the carriage return after the TT-command, it enters the new time into the real-time clock and sets hundredths of seconds to zero.
2. If the entry is not valid, the Tasman sends an error message and does not update the real-time clock.

Water Profiling Commands

These commands define the criteria used to collect the water-profile data.

Available Water Profiling Commands

This section lists the available Water Profiling commands.

```
>W?
Available Commands:

WA 050 ----- False Target Amplitude Threshold [0-255]
WB 1 ----- Bandwidth 0=Wide, 1=Narrow
WC 064 ----- Correlation Threshold [0-255]
WD 111110000 ----- Data Out {v;c;a;p;s;*;*;*}
WE 2000 ----- Error Velocity Threshold (mm/s)
WF 0088 ----- Blanking Distance [0-9999cm]
WJ 1 ----- BroadBand Rcvr Gain [0=Lo,1=Hi]
WN 030 ----- Number of Bins [1-255]
WP 000 ----- Number of Pings [0-16384]
WS 0200 ----- Bin Size [cm]
WT 0000 ----- Transmit Length (cm)
WV 0383 ----- Ambiguity Velocity [20-700cm/s]
W? ----- Display W-Command Menu
```



All water profile commands can be accessed without a leading '#' character. The descriptions for WA, WC, WE, WJ, and WT commands are described in the [Expert Water Profiling Command Descriptions](#) section.

WB – Bandwidth

Purpose Sets the profiling bandwidth (sampling rate). Smaller bandwidths allow the Tasman to profile farther, but the standard deviation is increased by as much as 2.5 times.

Format WB *n*

Range *n* = 0 (Wide - Not Allowed), 1 (Narrow)

Default WB 1



The default setting for this command is recommended for most applications.

Description See table below.

Table 22. Bandwidth Control

Bandwidth	Sample rate	Data variance	Profiling range
0 = Wide (25%)	Not Allowed	Not Allowed	Not Allowed
1 = Narrow (6.25%)	Low	High	High

WD – Data Out

Purpose	Selects the data types collected by the Tasman.
Format	WD <i>abc def ghi</i>
Range	Firmware switches (see description)
Default	WD 111 110 000



The default setting for this command is recommended for most applications.

Description WD uses firmware switches to tell the Tasman the types of data to collect. The Tasman always collects header data, fixed and variable leader data, and checksum data. Setting a bit to one tells the Tasman to collect that data type. The bits are described as follows:

<i>a</i> = Velocity	<i>d</i> = Percent good	<i>g</i> = Reserved
<i>b</i> = Correlation	<i>e</i> = Status	<i>h</i> = Reserved
<i>c</i> = Echo Intensity	<i>f</i> = Reserved	<i>i</i> = Reserved

Example WD 111 100 000 (default) tells the Tasman to collect velocity, correlation magnitude, echo intensity, percent-good and status.



1. Each bit can have a value of one or zero. Setting a bit to one means output data, zero means suppress data.
2. If WP = zero, the Tasman does not collect water-profile data.
3. Spaces in the command line are allowed.
4. Status data is not used, as it does not mean anything.

WF – Blank after Transmit

Purpose	Moves the location of first depth cell away from the transducer head to allow the transmit circuits time to recover before the receive cycle begins.
Format	WF <i>nnnn</i>
Range	<i>nnnn</i> = 0 to 9999 cm
Default	WF 0176 (300 kHz), WF 0088 (600 kHz)



The default setting for this command is recommended for most applications.

Description WF positions the start of the first depth cell at some vertical distance from the transducer head. This allows the Tasman transmit circuits time to recover before beginning the receive cycle. In effect, WF blanks out bad data close to the transducer head, thus creating a depth window that reduces unwanted data in the ensemble.



1. The distance to the middle of depth cell #1 is a function of WF, [WS – Depth Cell Size](#), and speed of sound. The fixed leader data contains this distance.
2. Small WF values may show ringing/recovery problems in the first depth cells that cannot be screened by the Tasman.

WN – Number of Depth Cells

Purpose	Sets the number of depth cells over which the Tasman collects data.
Format	WN <i>nnn</i>
Range	<i>nnn</i> = 001 to 255 depth cells
Default	WN 030



Set as needed.

Description The range of the Tasman is set by the number of depth cells (WN) times the size of each depth cell [WS – Depth Cell Size](#).



Be careful when setting up long profiles. System memory limitations will limit the amount of data actually collected. Those bins not processed will be marked invalid when output.

WP – Pings per Ensemble

Purpose	Sets the number of pings to average in each data ensemble.
Format	WP <i>nnnnn</i>
Range	<i>nnnnn</i> = 0 to 16384 pings
Default	WP 000



Set as needed.

Description WP sets the number of pings to average in each ensemble before sending/recording the data.



1. If WP = zero the Tasman does not collect water-profile data.
2. The Tasman automatically extends the ensemble interval [TE – Time Per Ensemble](#)) if $(WP+BP) \times TP > TE$.

WS – Depth Cell Size

Purpose	Selects the volume of water for one measurement cell.
Format	WS <i>nnnn</i>
Range	WS 50 to WS 800 (300 kHz), WS 10 to WS 400 (600 kHz)
Default	WS 0400 (300 kHz), WS 0200 (600 kHz)



The default setting for this command is recommended for most applications.

Description The Tasman collects data over a variable number of depth cells. WS sets the size of each cell in vertical centimeters.

WV – Ambiguity Velocity

Purpose	Sets the radial ambiguity velocity for profile and water mass mode (see BK - Water-Mass Layer Mode).
Format	WVnnn
Range	nnn = 020 to 700 cm/s
Default	WV 383



It is strongly recommended that the WV command be left at its' default value of 383.

Description	<p>Set WV as low as possible to attain maximum performance, but not too low or ambiguity errors will occur.</p> <p>The WV command (ambiguity velocity setting) sets the maximum velocity that can be measured along the beam. WV is used to improve the single-ping standard deviation. The lower the value of the WV command, the lower the single-ping standard deviation.</p> <p>Set the WV command based on the maximum apparent velocity (Tasman motion plus water speed). The following formula is used to determine the setting of the WV command: $WV = (\text{Max. Apparent Vel. cm/s}) * \sin(\text{beam angle}) * 1.2$</p> <p>Be aware that the firmware will accept larger values for the WV command; however, WV values that exceed the default values will result in collecting data with ambiguity resolving errors or completely erroneous values.</p>
Example	<p>If the maximum expected Tasman horizontal velocity (vessel velocity) is 250 cm/s (≈ 5 kt) and the maximum expected horizontal water velocity is 100 cm/s, set WV to $[(250+100)*0.5*1.2=]$ 210 cm/s.</p>

Expert Water Profiling Command Descriptions

This section lists the expert Water Profiling commands. Commands that start with the # sign are considered “expert” commands.

>#W?

Available Commands:

```
#WA 050 ----- False Target Amplitude Threshold [0-255]
#WC 064 ----- Correlation Threshold [0-255]
#WE 2000 ----- Error Velocity Threshold (mm/s)
#WJ 1 ----- BroadBand Rcvr Gain [0=Lo,1=Hi]
#WT 0000 ----- Transmit Length (cm)
#WX 0 ----- Set single-beam transmit mode
#W? ----- Display #W-Command Menu
```

#WA – False Target Threshold Maximum

Purpose Sets a false target (fish) filter.

Format #WA *nnn*



The WA command works with or without the # sign. For example, using WA or #WA are both valid commands.

Range *nnn* = 0 to 255 counts (255 disables this filter)

Default #WA 050



The default setting for this command is recommended for most applications.

Description The Tasman uses the #WA-command to screen water-track data for false targets (usually fish). #WA sets the maximum difference between echo intensity readings among the four profiling beams. If the #WA threshold value is exceeded, the Tasman rejects velocity data on a cell-by-cell basis for either the affected beam (fish detected in only one beam) or for the affected cell in all four beams (fish detected in more than one beam). This usually occurs when fish pass through one or more beams.



A #WA value of 255 turns off this feature.

#WC – Low Correlation Threshold

Purpose Sets the minimum threshold of water-track data that must meet the correlation criteria for profile and water mass mode (see [BK - Water-Mass Layer Mode](#)).

Format #WC *nnn*



The WC command works with or without the # sign. For example, using WC or #WC are both valid commands.

Range *nnn* = 0 to 255 counts

Default #WC 64



The default setting for this command is recommended for most applications.

Description The Tasman uses #WC to screen water-track data for the minimum acceptable correlation requirements. The nominal (maximum) correlation depends on system frequency and depth cell size ([WS – Depth Cell Size](#)). The #WC command sets the threshold of the correlation below, which the Tasman flags the data as bad and does not average the data into the ensemble.



The default threshold for all frequencies is 64 counts. A solid target would have a correlation of 255 counts.

#WE – Error Velocity Threshold

Purpose Sets the maximum error velocity for good water-current data.

Format WE *nnnn*



The WE command works with or without the # sign. For example, using WE or #WE are both valid commands.

Range *nnnn* = 0 to 5000 mm/s

Default #WE 2000



The default setting is set purposely high. We recommend extreme caution and testing before changing this setting. **Data rejected by this command is lost and cannot be regained.**

Description The #WE-command sets a threshold value used to flag water-current data as good or bad. If the Tasman's error velocity value exceeds this threshold, it flags data as bad for a given depth cell. The #WE command screens for error velocities in both beam and trans-formed-coordinate data. Setting the #WE command to zero (#WEO) disables error velocity screening.

#WJ – Receiver Gain Select

Purpose Allows the Tasman to reduce receiver gain by 40 dB for profile and water mass mode (see [BK - Water-Mass Layer Mode](#)).

Format #WJ *n*



The WJ command works with or without the # sign. For example, using WJ or #WJ are both valid commands.

Range *n* = 0 (low), 1 (high)

Default #WJ 1



The default setting for this command is recommended for most applications.

Description #WJ 0 tells the Tasman to reduce receiver gain by 40 dB. This may increase data reliability in shallow-water applications where there is a high content of backscatter material. #WJ 1 (the default) uses the normal receiver gain.

#WT – Transmit Length

Purpose Selects a transmit length different from the depth cell length (cell sampling interval) as set by the WS command (see [WS – Depth Cell Size](#)).

Format #WT *nnnn*



The WT command works with or without the # sign. For example, using WT or #WT are both valid commands.

Range *nnnn* = 0 to 3200 cm

Default #WT 0000



The default setting for this command is recommended for most applications.

Description When #WT is set to zero, the transmit signal is set to the depth cell size (WS-command). This is the default setting. Setting #WT allows selection of a transmit length different than the area depth cell size (sampling length).

#WX – Set Single-Beam Transmit Mode

Purpose Sets the single-beam transmit mode.

Format #WX *n*



The WX command works with or without the # sign. For example, using WX or #WX are both valid commands.

Range *n* = 0 to 4

Default #WX 0



Use this command only for debugging and testing. The default setting for this command is recommended for most applications.

Description Use this command only for debugging and testing. #WX 0 (default) disables the feature and transmits on all beams normally. #WX 1 to 4 selects one beam that will transmit, while data will be received on all four beams.

NOTES

Chapter 8

OUTPUT DATA FORMAT



This chapter covers:

- Choosing a Data Format
- PDO Output Data Format
- Special Output Data Formats PD4, PD5, PD6, and PD13
- NMEA Output Data Formats PD11 and PD26
- External Sensor Suite Interface Descriptions

Choosing a Data Format

The Tasman can output data in several user selectable formats using the PD command (see [PD - Data Stream Select](#)). Depending on the output format selected, data will be either binary or ASCII text.

Binary Output Data Format

Use the binary format (CFxx1xx) when recording/processing Tasman data on an external device. The binary format uses less storage space and has a faster transmission time than the Hex ASCII format. A dumb terminal is of little use in binary format because the terminal interprets some of the data as control characters.



All of TRDI's software supports binary PD0 formatted data only.

Hexadecimal-ASCII Output Data

Use the hexadecimal-ASCII (Hex ASCII) format (CFxx2xx) when viewing raw Tasman data on a computer/dumb terminal. This format uses the standard ASCII codes for 0 through F to represent numeric values as hexadecimal digits. Other standard ASCII characters (text) and control commands (carriage return, line feed, end of file, etc.) are interpreted normally. In the Hex ASCII mode, the Tasman sends data in one line of ASCII characters. There are no carriage returns and/or line feed sequences (CR/LF) sent from the Tasman. The CRT provides a CR/LF after 60 characters.



Hex ASCII PD0 data is not supported by TRDI's software.



When operating in HEX mode, all console text appears in HEX - including the prompt ">" (HEX "3E") and any additional commands that are typed.

Individual parameters within a data string may be enabled / disabled. All binary output formats have the option of outputting data in HEX-ASCII instead of true binary using the CF command (see [CF - Flow Control](#)). HEX-ASCII is an ASCII representation of the binary data. Binary output formats include PD0, PD4, and PD5. Text output formats include PD6.

Deciding on which format to use depends on the needs of the deployment. The following describes the basics of the formats available.

- **PD0** – PD0 is Teledyne RD Instrument's standard format. PD0 is a binary output format. It provides the most information possible including a header, fixed and variable leader, bottom track, and water profile information. The fixed and variable leader is a recording of time, DVL setup, orientation, heading, pitch, roll, temperature, pressure, and self-test diagnostic results. Data fields to be output are user selectable. PD0 has distance made good in the output if the Bottom Track High Resolution Velocity Output Format is selected. This format is selected via the #BJ command (see [BJ – Data Type Output Control](#)).



The Bottom Track High Resolution Velocity (5803h) and Navigation Parameters Data (2013h) blocks provide aid in the velocity measurement resolution and quality information for use in an Extended Kalman Filter (EKF) Inertial Navigation System (INS) solution.

- **PD4** – PD4 is a binary output format of bottom track speed over the bottom, speed through the water, and range to bottom information.
- **PD5** – PD5 is a superset of PD4 and includes information on salinity, depth, pitch, roll, heading, and distance made good.

- **PD6** – PD6 is a text output format. Data is grouped into separate sentences containing system attitude data, timing and scaling, and speed through the water relative to the instrument, vehicle, and earth. Each sentence contains a unique starting delimiter and comma delimited fields. If PD6 is selected, there is no data written to the recorder.
- **PD11** is a text output format. It complies with the NMEA 0183 version 2.30 standard.
- **PD13** - PD13 outputs like PD6, except it adds Pressure and Range-to-bottom for all four beams and omits the System Health Monitor Data line.
- **PD26** - The PD26 format includes the \$VMVBW, \$VMDBT, and \$VMVLW NMEA Speed Log Formats.

The following table is a summary of the type of data outputted by PD0 through PD6 data output formats. Note that this is not an exhaustive list and it is advised to check out the full description of a format before choosing it above another.

Table 23. Summary of Output Data Formats

	PD0	PD4	PD5	PD6	PD11	PD13	PD26
System Info	<input checked="" type="checkbox"/>	<input checked="" type="checkbox"/>	<input checked="" type="checkbox"/>				
Temperature	<input checked="" type="checkbox"/>	<input checked="" type="checkbox"/>	<input checked="" type="checkbox"/>	<input checked="" type="checkbox"/>		<input checked="" type="checkbox"/>	
Depth	<input checked="" type="checkbox"/>		<input checked="" type="checkbox"/>	<input checked="" type="checkbox"/>	<input checked="" type="checkbox"/>	<input checked="" type="checkbox"/>	<input checked="" type="checkbox"/>
Pressure						<input checked="" type="checkbox"/>	
Tilts (H,P,R)	<input checked="" type="checkbox"/>		<input checked="" type="checkbox"/>	<input checked="" type="checkbox"/>	<input checked="" type="checkbox"/>	<input checked="" type="checkbox"/>	
Time of Ping	<input checked="" type="checkbox"/>	<input checked="" type="checkbox"/>	<input checked="" type="checkbox"/>	<input checked="" type="checkbox"/>		<input checked="" type="checkbox"/>	
Speed of Sound	<input checked="" type="checkbox"/>	<input checked="" type="checkbox"/>	<input checked="" type="checkbox"/>	<input checked="" type="checkbox"/>		<input checked="" type="checkbox"/>	
Water Profile Configuration	<input checked="" type="checkbox"/>						
Water Profile Velocities	<input checked="" type="checkbox"/>						
Correlation Magnitude	<input checked="" type="checkbox"/>						
Echo Intensity	<input checked="" type="checkbox"/>						
Percent Good	<input checked="" type="checkbox"/>						
Bottom Range	<input checked="" type="checkbox"/>	<input checked="" type="checkbox"/>	<input checked="" type="checkbox"/>	<input checked="" type="checkbox"/>	<input checked="" type="checkbox"/>	<input checked="" type="checkbox"/>	<input checked="" type="checkbox"/>
Bottom Velocity (SOG*)	<input checked="" type="checkbox"/>	<input checked="" type="checkbox"/>	<input checked="" type="checkbox"/>	<input checked="" type="checkbox"/>	<input checked="" type="checkbox"/>		<input checked="" type="checkbox"/>
Water-Mass Layer Velocity (STW*)	<input checked="" type="checkbox"/>	<input checked="" type="checkbox"/>	<input checked="" type="checkbox"/>	<input checked="" type="checkbox"/>			<input checked="" type="checkbox"/>
Bottom Track Configuration	<input checked="" type="checkbox"/>						
Distance Over Ground	<input checked="" type="checkbox"/> see note		<input checked="" type="checkbox"/>	<input checked="" type="checkbox"/>	<input checked="" type="checkbox"/>		<input checked="" type="checkbox"/>
Sea-Bird							
High resolution bottom track velocity output	<input checked="" type="checkbox"/>						
Bottom track range format	<input checked="" type="checkbox"/>						
Navigation parameters	<input checked="" type="checkbox"/>						
Binary	<input checked="" type="checkbox"/>	<input checked="" type="checkbox"/>	<input checked="" type="checkbox"/>				
ASCII				<input checked="" type="checkbox"/>		<input checked="" type="checkbox"/>	
NMEA					<input checked="" type="checkbox"/>		<input checked="" type="checkbox"/>
Serial Output	<input checked="" type="checkbox"/>	<input checked="" type="checkbox"/>	<input checked="" type="checkbox"/>	<input checked="" type="checkbox"/>	<input checked="" type="checkbox"/>	<input checked="" type="checkbox"/>	<input checked="" type="checkbox"/>
Recorded on PC Card	PD0	PD4	PD5	None	None	None	None

*SOG = Speed Over Ground

*STW = Speed Through Water



The PD0 [Bottom Track output data format](#) assumes that the instrument is stationary and the bottom is moving. See the [EX – Coordinate Transformation](#) command and [Beam Coordinate Systems](#) for details.

If Beam 3 is going forward, then the Y velocity is negative.

If Beam 2 is going forward, then X velocity is negative.

If the bottom is going towards the face of a down facing DVL, then Z is negative.



The [PD0 Bottom Track High Resolution Velocity Output](#) (velocity in 0.01mm/s) and PD3 through PD26 data formats assume that the bottom is stationary and that the DVL or vessel is moving.

If Beam 3 is going forward, then the Y velocity is positive.

If Beam 2 is going forward, then X velocity is positive.

If the bottom is going towards the face of a down facing DVL, then Z is positive.



PD0 has distance made good in the output if the Bottom Track High Resolution Velocity Output Format is selected. This format is selected via the #BJ command (see [BJ – Data Type Output Control](#)).

PD0 Output Data Format

The following description is for the standard PD0 Tasman output data format. Figure 22 through Figure 36 shows the ASCII and binary data formats for the Tasman PD0 mode. Table 24 through Table 51 defines each field in the output data structure.

The binary output data formats are composed of at least one data type, i.e. a group of bytes all related by their dynamic or field. For instance in the PD0 data format, variables that do not change during the deployment are stored in the [Fixed Leader](#) data type of leader ID 0000h, whereas the dynamic variables, except velocities, which dynamically change during the deployment are stored under the [Variable Leader](#) data type of leader ID 0080h. This distinction is based on the dynamic; other distinctions are present such as velocity types such as data type of leader ID 0100h which groups all the [Water Profile Velocity](#) data and leader ID 0600h stores all [Bottom Track Velocity](#) data. The Tasman sends all the data for a given type for all depth cells and all beams before the next data type begins.

The PD0 Header ID is 7F7Fh, which makes it easy to detect. In the PD0 Header are the number of bytes in the ensemble, the number of data types and the offset respective to each data type location in the binary ensemble.

PD0 is the only binary output data format which provides a [Header](#) that describes the data included in the ensemble since some data types presence in the PD0 output are dependent on commands parameters. For example, if the number of Bottom Track pings is 0 (BPO), then there will be no Bottom track data type in the ensemble. The table below shows which data types are always output against command dependable data types:

Output	ID (MSB LSB)	Description
ALWAYS OUTPUT	7F 7Fh	HEADER (6 BYTES + [2 x No. OF DATA TYPES])
	00 00h	FIXED LEADER DATA (58 BYTES)
	00 80h	VARIABLE LEADER DATA (77 BYTES)
WATER PROFILING DATA WD command WP command	01 00h	VELOCITY (2 BYTES + 8 BYTES PER DEPTH CELL)
	02 00h	CORRELATION MAGNITUDE (2 BYTES + 4 BYTES PER DEPTH CELL)
	03 00h	ECHO INTENSITY (2 BYTES + 4 BYTES PER DEPTH CELL)
	04 00h	PERCENT GOOD (2 BYTES + 4 BYTES PER DEPTH CELL)

Output	ID (MSB LSB)	Description
BP command #BJ command	06 00h	BOTTOM TRACK DATA (81 BYTES)
	58 00h	BOTTOM TRACK COMMAND OUTPUT (43 BYTES)
	58 03h	BOTTOM TRACK HIGH RESOLUTION VELOCITY (70 BYTES)
	58 04h	BOTTOM TRACK RANGE (41 BYTES)
	20 13h	NAVIGATION PARAMETERS DATA (85 BYTES)
#EE command	30 00h	ENVIRONMENT COMMAND PARAMETERS OUTPUT (47 BYTES)
	30 01h	SENSOR SOURCE FOR DOPPLER PROCESSING (62 BYTES)
SD command	54 1Ch	STATUS (24 BYTES)
	54 1Dh	IMU DATA (60 BYTES)
	54 1Eh	EULER Data (34 BYTES)
	54 1Fh	SHIP MOTION (48 BYTES)
ALWAYS OUTPUT		CHECKSUM (2 BYTES)

Figure 20. PDO Standard Output Data Buffer Format

 The Tasman always sends the Least Significant Byte (LSB) first.

Some data outputs are in bytes per depth cell. For example, if the WN-command = 30 (default), WD command = WD 111 110 000 (default), WP command > 0, BP command > 0, the required data buffer storage space is 968 bytes per ensemble. There are seven data types output for this example: Fixed Leader, Variable Leader, Velocity, Correlation Magnitude, Echo Intensity, Percent Good, and Bottom Track.

20	BYTES OF HEADER DATA (6 + [2 x 7 Data Types])
58	BYTES OF FIXED LEADER DATA (FIXED)
77	BYTES OF VARIABLE LEADER DATA (FIXED)
242	BYTES OF VELOCITY DATA (2 + 8 x 30)
122	BYTES OF CORRELATION MAGNITUDE DATA (2 + 4 x 30)
122	BYTES OF ECHO INTENSITY (2 + 4 x 30)
122	BYTES OF PERCENT-GOOD DATA (2 + 4 x 30)
122	BYTES OF PROFILE STATUS DATA (2 + 4 x 30)
81	BYTES OF BOTTOM TRACK DATA (FIXED)
2	BYTES OF CHECKSUM DATA (FIXED)
968	BYTES OF DATA PER ENSEMBLE

Header Data Format

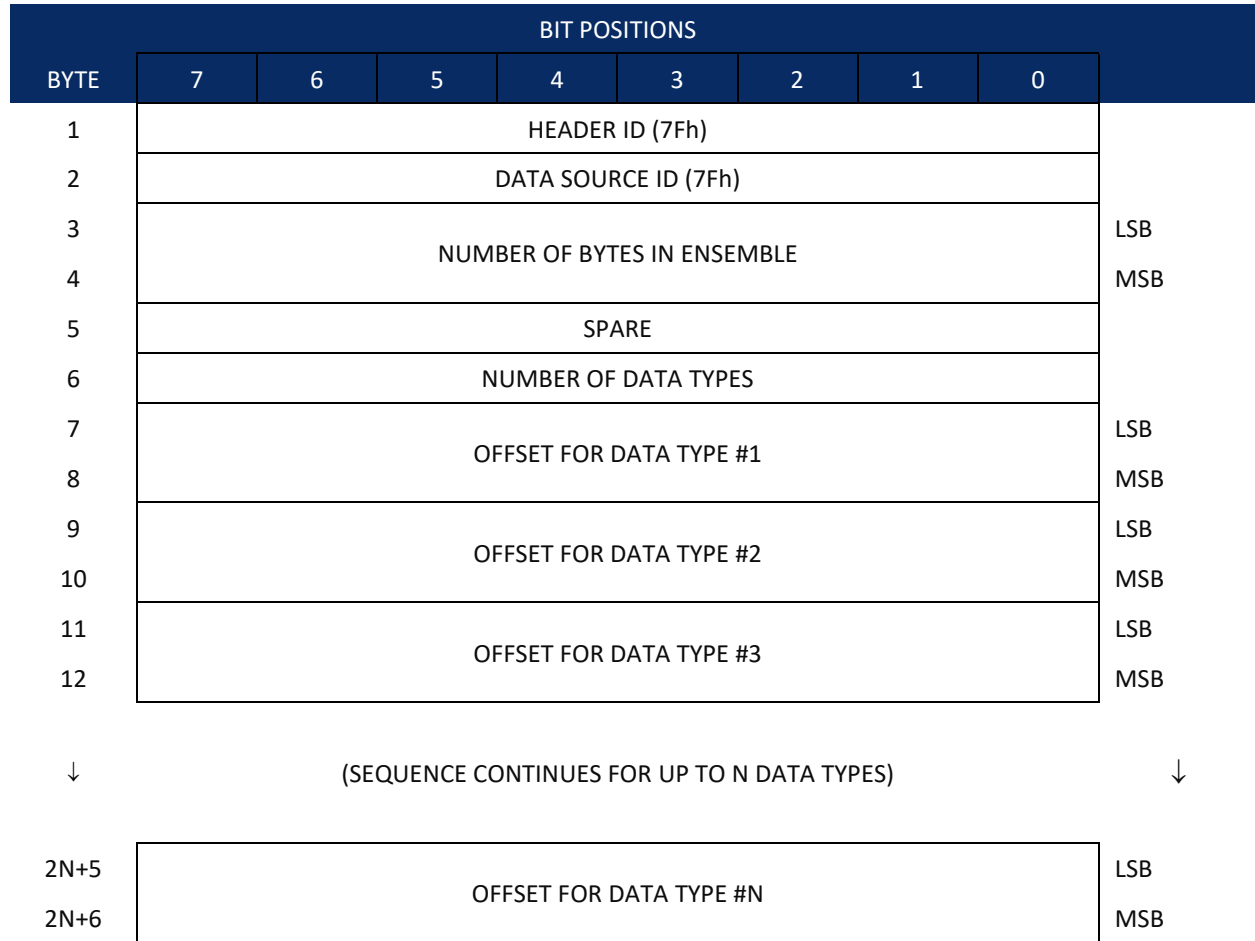

See Table 24 for a description of the fields.

Figure 21. Binary Header Data Format

Header information is the first item sent by the Tasman to the output buffer. The Tasman always sends the Least Significant Byte (LSB) first.

Table 24. Header Data Format

Hex Digit	Binary Byte	Field	Description
1,2	1	HDR ID / Header ID	Stores the header identification byte (7Fh).
3,4	2	HDR ID / Data Source ID	Stores the data source identification byte (7Fh for the Tasman).
5-8	3,4	Bytes / Number of bytes in ensemble	This field contains the number of bytes from the start of the current ensemble up to, but not including, the 2-byte checksum (Figure 36).
9,10	5	Spare	3-byte checksum offset, which would allow the output of a very large data type in the PDO message, although no data type can start beyond the reach of a 16-bit offset word in the header.
11,12	6	No. DT / Number of Data Types	This field contains the number of data types selected for collection. By default, fixed/variable leader, velocity, correlation magnitude, echo intensity, and percent good are selected for collection. This field will therefore have a value of six (4 data types + 2 for the Fixed/Variable Leader data).
13-16	7,8	Address Offset for Data Type #1 / Offset for Data Type #1	This field contains the internal memory address offset where the Tasman will store information for data type #1 (with this firmware, always the Fixed Leader). Adding "1" to this offset number gives the absolute Binary Byte number in the ensemble where Data Type #1 begins (the first byte of the ensemble is Binary Byte #1).
17-20	9,10	Address Offset for Data Type #2 / Offset for Data Type #2	This field contains the internal memory address offset where the Tasman will store information for data type #2 (with this firmware, always the Variable Leader). Adding "1" to this offset number gives the absolute Binary Byte number in the ensemble where Data Type #2 begins (the first byte of the ensemble is Binary Byte #1).
21-24 thru 2n+13 to 2n+16	11,12 thru 2n+5, 2n+6	Address Offsets for Data Types #3-n / Offset for Data Type #3 through #n	These fields contain internal memory address offset where the Tasman will store information for data type #3 through data type #n. Adding "1" to this offset number gives the absolute Binary Byte number in the ensemble where Data Types #3-n begin (first byte of ensemble is Binary Byte) #1).

Fixed Leader Data Format

BIT POSITIONS									
BYTE	7	6	5	4	3	2	1	0	
1	FIXED LEADER ID							LSB 00h	
2								MSB 00h	
3	CPU F/W VER.								
4	CPU F/W REV.								
5	SYSTEM CONFIGURATION							LSB	
6								MSB	
7	REAL/SIM FLAG								
8	LAG LENGTH								
9	NUMBER OF BEAMS								
10	NUMBER OF CELLS								
11	PINGS PER ENSEMBLE							LSB	
12								MSB	
13	DEPTH CELL LENGTH							LSB	
14								MSB	
15	BLANK AFTER TRANSMIT							LSB	
16								MSB	
17	PROFILING MODE								
18	LOW CORR THRESH								
19	NO. CODE REPS								
20									
21	ERROR VELOCITY MAXIMUM							LSB	
22								MSB	
23	TPP MINUTES								
24	TPP SECONDS								
25	TPP HUNDREDTHS								
26	COORDINATE TRANSFORM								
27	HEADING ALIGNMENT							LSB	
28								MSB	

BIT POSITIONS									
BYTE	7	6	5	4	3	2	1	0	
29	HEADING BIAS							LSB	
30								MSB	
31	SENSOR SOURCE								
32	SENSORS AVAILABLE								
33	BIN 1 DISTANCE								
34									
35	XMIT PULSE LENGTH							LSB	
36								MSB	
37	SPARE							LSB	
38								MSB	
39	FALSE TARGET THRESH								
40	INPUT TRIGGER ENABLE								
41	TRANSMIT LAG DISTANCE							LSB	
42								MSB	
43	SPARE							LSB	
↓								↓	
50								MSB	
51	SYSTEM BANDWIDTH							LSB	
52								MSB	
53	SPARE								
54	SPARE								
55	System Serial Number							LSB	
↓								↓	
58								MSB	

See Table 25 for a description of the fields

Figure 22. Fixed Leader Data Format

Fixed Leader data refers to the non-dynamic Tasman data that only changes when certain commands are changed. Fixed Leader data also contains hardware information. The Tasman always sends Fixed Leader data as output data (LSBs first).

Table 25. Fixed Leader Data Format

Hex Digit	Binary Byte	Field	Description
1-4	1,2	FID / Fixed Leader ID	Stores the Fixed Leader identification word (00 00h).
5,6	3	fv / CPU F/W Ver.	Contains the version number of the CPU firmware.
7,8	4	fr / CPU F/W Rev.	Contains the revision number of the CPU firmware.
9-12	5,6	Sys Cfg / System Configuration	<p>This field defines the Tasman hardware configuration. Convert this field (2 bytes, LSB first) to binary and interpret as follows.</p> <pre> LSB BITS 7 6 5 4 3 2 1 0 - - - - - 0 0 0 75-kHz SYSTEM - - - - - 0 0 1 150-kHz SYSTEM - - - - - 0 1 0 300-kHz SYSTEM - - - - - 0 1 1 600-kHz SYSTEM - - - - - 1 0 0 1200-kHz SYSTEM - - - - - 1 0 1 2400-kHz SYSTEM - - - - 0 - - - CONCAVE BEAM PAT. - - - - 1 - - - CONVEX BEAM PAT. - - 0 0 - - - - SENSOR CONFIG #1 - - 0 1 - - - - SENSOR CONFIG #2 - - 1 0 - - - - SENSOR CONFIG #3 - 0 - - - - - - XDCR HD NOT ATT. - 1 - - - - - - XDCR HD ATTACHED 0 - - - - - - - DOWN FACING BEAM 1 - - - - - - - UP-FACING BEAM MSB BITS 7 6 5 4 3 2 1 0 - - - - - - 0 0 15E BEAM ANGLE - - - - - - 0 1 20E BEAM ANGLE - - - - - - 1 0 30E BEAM ANGLE - - - - - - 1 1 OTHER BEAM ANGLE 0 1 0 0 - - - - 4-BEAM JANUS CONFIG 0 1 0 1 - - - - 5-BM JANUS CFG DEMOD) 1 1 1 1 - - - - 5-BM JANUS CFG. (2 DEMD) </pre> <p>Example: Hex 5249 (i.e., hex 49 followed by hex 52) identifies a 150-kHz system, convex beam pattern, down-facing, 30E beam angle, 5 beams (3 demods).</p>
13,14	7	PD / Real/Sim Flag	This field is set by default as real data (0).
15,16	8	Lag Length	Lag Length. The lag is the time period between sound pulses.
17,18	9	#Bm / Number of Beams	Contains the number of beams used to calculate velocity data (not physical beams). The Tasman needs only three beams to calculate water-current velocities. The fourth beam provides an error velocity that determines data validity. If only three beams are available, the Tasman does not make this validity check. Table 30 (Percent-Good Data Format) has more information.

Table 25. Fixed Leader Data Format

Hex Digit	Binary Byte	Field	Description
19,20	10	WN / Number of Cells	Contains the number of depth cells over which the Tasman collects data (WN – Number of Depth Cells). Scaling: LSD = 1 depth cell; Range = 1 to 255 depth cells
21-24	11,12	WP / Pings Per Ensemble	Contains the number of pings averaged together during a data ensemble (WP – Pings Per Ensemble). If WP = 0, the Tasman does not collect the WD water-profile data. Note: The Tasman automatically extends the ensemble interval (TE) if the product of WP and time per ping (TP) is greater than TE (i.e., if WP x TP > TE). Scaling: LSD = 1 ping; Range = 1 to 16,384 pings
25-28	13,14	WS / Depth Cell Length	Contains the length of one depth cell (WS – Depth Cell Size). Scaling: LSD = 1 centimeter; Range = 1 to 1600 cm (52.5 feet)
29-32	15,16	WF / Blank after Transmit	Contains the blanking distance used by the Tasman to allow the transmit circuits time to recover before the receive cycle begins (WF – Blank after Transmit). Scaling: LSD = 1 centimeter; Range = 0 to 9999 cm (328 feet)
33,34	17	Signal Processing Mode	Contains the Signal Processing Mode. This field will always be set to 1.
35,36	18	WC / Low Corr Thresh	Contains the minimum threshold of correlation that water-profile data can have to be considered good data (WC - Low Correlation Threshold). Scaling: LSD = 1 count; Range = 0 to 255 counts
37,38	19	cr# / No. code reps	Contains the number of code repetitions in the transmit pulse. Scaling: LSD = 1 count; Range = 0 to 255 counts
39,40	20	% Good Minimum	Contains the minimum percentage of water-profiling pings in an ensemble that must be considered good to output velocity data. Scaling: LSD = 1 percent; Range = 1 to 100 percent
41-44	21,22	WE / Error Velocity Threshold	This field, initially set by the WE-command, contains the actual threshold value used to flag water-current data as good or bad. If the error velocity value exceeds this threshold, the Tasman flags all four beams of the affected bin as bad (see WE - Error Velocity Threshold). Scaling: LSD = 1 mm/s; Range = 0 to 5000 mm/s
45,46	23	Minutes	These fields, set by the TP-command, contain the amount of time between ping groups in the ensemble. NOTE: The Tasman automatically extends the ensemble interval (set by TE) if (WP x TP > TE). See TP – Time Between Pings .
47,48	24	Seconds	
49,50	25	Hundredths	

Table 25. Fixed Leader Data Format

Hex Digit	Binary Byte	Field	Description
51,52	26	EX / Coord Transform	<p>Contains the coordinate transformation processing parameters (EX – Coordinate Transformation). These firmware switches indicate how the Tasman collected data.</p> <pre> xxx00xxx = NO TRANSFORMATION (BEAM COORDINATES) xxx01xxx = INSTRUMENT COORDINATES xxx10xxx = SHIP COORDINATES xxx11xxx = EARTH COORDINATES xxxxx1xx = TILTS (PITCH AND ROLL) USED IN SHIP OR EARTH TRANSFORMATION xxxxxxx1x = 3-BEAM SOLUTION USED IF ONE BEAM IS BELOW THE CORRELATION THRESHOLD SET BY THE WC-COMMAND xxxxxxx1 = BIN MAPPING USED </pre>
53-56	27,28	EA / Heading Alignment	<p>Contains a correction factor for physical heading misalignment (EA - Heading Alignment).</p> <p>Scaling: LSD = 0.01 degree; Range = -179.99 to 180.00 degrees</p>
57-60	29,30	#EV / Heading Bias	<p>Contains a correction factor for electrical/magnetic heading bias (EV - Heading Bias).</p> <p>Scaling: LSD = 0.01 degree; Range = -179.99 to 180.00 degrees</p>
61,62	31	EZ / Sensor Source	<p>Contains the selected source of environmental sensor data (EZ - Sensor Source). These firmware switches indicate the following.</p> <pre> FIELD DESCRIPTION 1xxxxxxx = CALCULATES EC (SPEED OF SOUND) FROM ED, ES, AND ET x1xxxxxx = USES ED FROM DEPTH SENSOR xx1xxxxx = USES EH FROM TRANSDUCER HEADING SENSOR xxx1xxxx = USES EP FROM TRANSDUCER PITCH SENSOR xxxx1xxx = USES ER FROM TRANSDUCER ROLL SENSOR xxxxx1xx = USES ES (SALINITY) FROM CONDUCTIVITY SENSOR xxxxxxx1x = USES ET FROM TRANSDUCER TEMPERATURE SENSOR xxxxxxx1 = USES EU FROM TRANSDUCER TEMPERATURE SENSOR </pre> <p>NOTE: If the field = 0, or if the sensor is not available, the Tasman uses the manual command setting. If the field = 1, the Tasman uses the reading from the internal sensor or an external synchro sensor (only applicable to heading, roll, and pitch). Although a “2” in the EZ-command string can be entered, the Tasman only displays a 0 (manual) or 1 (int/ext sensor).</p>
63,64	32	Sensor Avail	<p>This field reflects which sensors are available. The bit pattern is the same as listed for the EZ-command (above).</p>
65-68	33,34	dis1 / Bin 1 distance	<p>This field contains the distance to the middle of the first depth cell (bin). This distance is a function of depth cell length (WS), the profiling mode (WM), the blank after transmit distance (WF), and speed of sound.</p> <p>Scaling: LSD = 1 centimeter; Range = 0 to 65535 cm (2150 feet)</p>

Table 25. Fixed Leader Data Format

Hex Digit	Binary Byte	Field	Description
69-72	35,36	WT Xmit pulse length	This field, set by the WT-command (WT - Transmit Length), contains the length of the transmit pulse. When the Tasman receives a <BREAK> signal, it sets the transmit pulse length as close as possible to the depth cell length (WS – Depth Cell Size). This means the Tasman uses a WT <u>command</u> of zero. However, the WT <u>field</u> contains the actual length of the transmit pulse used. Scaling: LSD = 1 centimeter; Range = 0 to 65535 cm (2150 feet)
73,74 75,76	37,38	Spare	Spare
77,78	39	#WA / False Target Threshold	Contains the threshold value used to reject data received from a false target, usually fish (WA - False Target Threshold Maximum). Scaling: LSD = 1 count; Range = 0 to 255 counts (255 disables)
79,80	40	CX/Input Trigger Enable	Contains the CX-command setting. Range = 0 to 5
81-84	41,42	LagD / Transmit lag distance	This field, determined mainly by the setting of the WM-command, contains the distance between pulse repetitions. Scaling: LSD = 1 centimeter; Range = 0 to 65535 centimeters
85-100	43-50	Spare	Spare
101-105	51-52	System Bandwidth	Contains the system bandwidth setting. Range = 0 to 1
106-107	53	Spare	Spare
108-109	54	Spare	Spare
110-119	55-58	System Serial Number	System Serial Number

Variable Leader Data Format

BIT POSITIONS									
BYTE	7	6	5	4	3	2	1	0	
1	VARIABLE LEADER ID								LSB 80h
2									MSB 00h
3	ENSEMBLE NUMBER								LSB
4									MSB
5	RTC YEAR								
6	RTC MONTH								
7	RTC DAY								
8	RTC HOUR								
9	RTC MINUTE								
10	RTC SECOND								
11	RTC HUNDREDTHS								
12	ENSEMBLE # MSB								
13	BIT RESULT								LSB
14									MSB
15	SPEED OF SOUND								LSB
16									MSB
17	DEPTH OF TRANSDUCER								LSB
18									MSB
19	HEADING								LSB
20									MSB
21	PITCH (TILT 1)								LSB
22									MSB
23	ROLL (TILT 2)								LSB
24									MSB
25	SALINITY								LSB
26									MSB
27	TEMPERATURE								LSB
28									MSB
29	MPT MINUTES								
30	MPT SECONDS								
31	MPT HUNDREDTHS								

BIT POSITIONS									
BYTE	7	6	5	4	3	2	1	0	
32	HDG STD DEV								
33	PITCH STD DEV								
34	ROLL STD DEV								
35	ADC CHANNEL 0								
36	ADC CHANNEL 1								
37	ADC CHANNEL 2								
38	ADC CHANNEL 3								
39	ADC CHANNEL 4								
40	ADC CHANNEL 5								
41	ADC CHANNEL 6								
42	ADC CHANNEL 7								
43	ERROR STATUS WORD (ESW)								LSB
44									
45									
46	SPARE								MSB
47									
48	PRESSURE								LSB
49									
50									
51	PRESSURE SENSOR VARIANCE								MSB
52									
53									
54	SPARE								LSB
55									
56									
57	SPARE								MSB
↓									
↓									
66	SPARE								↓
↓									
↓									

BIT POSITIONS									
BYTE	7	6	5	4	3	2	1	0	
67	HEALTH STATUS								
68	LEAK A COUNT								LSB
69									MSB
70	LEAK B COUNT								LSB
71									MSB
72	TX VOLTAGE								LSB
73									MSB
74	TX CURRENT								LSB
75									MSB
76	TRANSDUCER IMPEDANCE								LSB
77									MSB

Figure 23. Variable Leader Data Format

Variable Leader data refers to the dynamic Tasman data (from clocks/sensors) that change with each ping. The Tasman always sends Variable Leader data as output data (LSBs first).

Table 26. Variable Leader Data Format

Hex Digit	Binary Byte	Field	Description
1-4	1,2	VID / Variable Leader ID	Stores the Variable Leader identification word (MSB=00h LSB=80h).
5-8	3,4	Ens / Ensemble Number	<p>This field contains the sequential number of the ensemble to which the data in the output buffer apply.</p> <p>Scaling: LSD = 1 ensemble; Range = 1 to 65,535 ensembles</p> <p>NOTE: The first ensemble collected is #1. At “rollover,” we have the following sequence:</p> <pre> 1 = ENSEMBLE NUMBER 1 ↓ 65535 = ENSEMBLE NUMBER 65,535 ENSEMBLE 0 = ENSEMBLE NUMBER 65,536 #MSB FIELD 1 = ENSEMBLE NUMBER 65,537 (BYTE 12) INCR. </pre>
9,10	5	RTC Year	These fields contain the time from the Tasman’s real-time clock (RTC) that the current data ensemble began. The TS-command (TS – Set Real-Time Clock) initially sets the clock. The Tasman <u>does</u> account for leap years.
11,12	6	RTC Month	
13,14	7	RTC Day	
15,16	8	RTC Hour	
17,18	9	RTC Minute	
19,22	10	RTC Second	
21,22	11	RTC Hundredths	
23-24	12	Ensemble # MSB	This field increments each time the Ensemble Number field (bytes 3, 4) “rolls over.” This allows ensembles up to 16,777,215. See Ensemble Number field above.

Table 26. Variable Leader Data Format

Hex Digit	Binary Byte	Field	Description
25-28	13,14	BIT / BIT Result	<p>This field contains the results of the Tasman's Built-in Test function. A zero code indicates a successful BIT result. See BIT Decoding Method for non-zero values.</p> <pre> BIT bytel3 Error Code Description 0x01 Transmitter Shutdown 0x02 Transmitter Overcurrent 0x03 Transmitter Undercurrent 0x04 Transmitter Undervoltage 0x10 FIFO interrupt missed 0x11 FIFO ISR re-entry 0x21 Sensor start failure 0x22 temperature sensor failure 0x23 pressure sensor failure 0x27 Bad Comms with sensor 0x28 Bad Comms with sensor 0x29 Sensor Cal Data checksum failure 0x2A Sensor Stream Data Fault 0x30 Stuck UART 0x31 QUART Transmit timeout 0x32 QUART IRQ Stuck 0x33 QUART Buffer stuck 0x34 QUART IRQ Active 0x35 QUART cannot clear interrupt 0x50 RTC low battery * see note at end of table, page 190 0x51 RTC time not set 0x60 Lost Nonvolatile pointers 0x61 Erase operation failed 0x62 Error writing from flash to buffer 1 0x63 Error writing from buffer 1 to flash 0x64 Timed out checking if page is erased 0x65 Bad return when checking page 0x66 Loop recorder Slate Full 0x70 Unable to write to FRAM 0x80 HEM data corrupt or not initialized. 0x81 HEM data corrupt or not initialized. 0x82 Failed to update HEM data. 0x83 Failed to update HEM data. 0x84 Failed to read HEM time data. 0x85 Failed to read HEM pressure data. 0x86 Failed to read HEM SPI state. 0x87 Operating time over max. 0x88 Pressure reading over sensor limit. 0x89 Leak detected in sensor A. 0x8A Leak detected in sensor B. 0xFF Power failure BIT Number of Errors byte 14 Number of BIT errors </pre>
29-32	15,16	EC / Speed of Sound	<p>Contains either manual or calculated speed of sound information (EC - Speed of Sound).</p> <p>Scaling: LSD = 1 meter per second; Range = 1400 to 1600 m/s</p>

Table 26. Variable Leader Data Format

Hex Digit	Binary Byte	Field	Description
33-36	17,18	ED / Depth of Transducer	<p>Contains the depth of the transducer below the water surface (ED - Depth of Transducer). This value may be a manual setting or a reading from a depth sensor.</p> <p>Scaling: LSD = 1 decimeter; Range = 1 to 9999 decimeters</p>
37-40	19,20	EH / Heading	<p>Contains the Tasman heading angle. This value may be a manual setting (EH - Heading) or a reading from a heading sensor. The variation angle from the EV command is added to heading before output. The coordinate frame this data is referenced to is specified by the EH command.</p> <p>Scaling: LSD = 0.01 degree; Range = 000.00 to 359.99 degrees</p>
41-44	21,22	EP / Pitch (Tilt 1)	<p>Contains the Tasman pitch angle. This value may be a manual setting (EP - Pitch and Roll Angles) or a reading from a tilt sensor. Positive values mean that Beam #3 is spatially higher than Beam #4. The coordinate frame this data is referenced to is specified by the EP command.</p> <p>Scaling: LSD = 0.01 degree; Range = -20.00 to +20.00 degrees</p>
45-48	23,24	ER / Roll (Tilt 2)	<p>Contains the Tasman roll angle. This value may be a manual setting (ER - Roll Angle) or a reading from a tilt sensor. For an up-facing Tasman system, positive values mean that Beam #2 is above the earth's horizontal while than Beam #1 is below the earth's horizontal. For a down-facing Tasman system, positive values mean that Beam #1 is above the earth's horizontal and then Beam #2 is below the earth's horizontal. The coordinate frame this data is referenced to is specified by the EP command.</p> <p>Scaling: LSD = 0.01 degree; Range = -20.00 to +20.00 degrees</p>
49-52	25,26	ES / Salinity	<p>Contains the salinity value of the water at the transducer head (ES - Salinity). This value may be a manual setting or a reading from a conductivity sensor.</p> <p>Scaling: LSD = 1 part per thousand; Range = 0 to 40</p>
53-56	27,28	ET / Temperature	<p>Contains the temperature of the water at the transducer head. This value may be a manual setting (ET - Temperature) or a reading from a temperature sensor.</p> <p>Scaling: LSD = 0.01 degree; Range = -5.00 to +40.00 degrees</p>
57,58	29	MPT minutes	<p>This field contains the <u>M</u>inimum <u>P</u>re-<u>P</u>ing <u>W</u>ait <u>T</u>ime between ping groups in the ensemble.</p>
59,60	30	MPT seconds	
61,62	31	MPT hundredths	
63,64	32	H/Hdg Std Dev	<p>These fields contain the standard deviation (accuracy) of the heading and tilt angles from the gyrocompass/pendulums.</p> <p>Scaling (Heading): LSD = 1°; Range = 0 to 180° Scaling (Tilts): LSD = 0.1°; Range = 0.0 to 20.0°</p>
65,66	33	P/Pitch Std Dev	
67,68	34	R/Roll Std Dev	

Table 26. Variable Leader Data Format

Hex Digit	Binary Byte	Field	Description																		
69-70	35	ADC Channel 0	<p>These fields contain the outputs of the Analog-to-Digital Converter (ADC). The ADC channels in the Tasman are defined as follows:</p> <table border="1"> <thead> <tr> <th>CHANNEL</th> <th>DESCRIPTION</th> </tr> </thead> <tbody> <tr> <td>0</td> <td>Not Used</td> </tr> <tr> <td>1</td> <td>Rounded voltage as measured during pinging</td> </tr> <tr> <td>2</td> <td>Not Used</td> </tr> <tr> <td>3</td> <td>Not Used</td> </tr> <tr> <td>4</td> <td>Not Used</td> </tr> <tr> <td>5</td> <td>Not Used</td> </tr> <tr> <td>6</td> <td>Not Used</td> </tr> <tr> <td>7</td> <td>Not Used</td> </tr> </tbody> </table> <p>Note that the ADC values may be “noisy” from sample-to-sample, but are useful for detecting long-term trends.</p>	CHANNEL	DESCRIPTION	0	Not Used	1	Rounded voltage as measured during pinging	2	Not Used	3	Not Used	4	Not Used	5	Not Used	6	Not Used	7	Not Used
CHANNEL	DESCRIPTION																				
0	Not Used																				
1	Rounded voltage as measured during pinging																				
2	Not Used																				
3	Not Used																				
4	Not Used																				
5	Not Used																				
6	Not Used																				
7	Not Used																				
71-72	36	ADC Channel 1																			
73-74	37	ADC Channel 2																			
75-76	38	ADC Channel 3																			
77-78	39	ADC Channel 4																			
79-80	40	ADC Channel 5																			
81-82	41	ADC Channel 6																			
83-84	42	ADC Channel 7																			
85-86	43	Error Status Word	Reserved for TRDI use.																		
87-88	44		Reserved for TRDI use.																		
89-90	45		Reserved for TRDI use.																		
91-92	46		Reserved for TRDI use.																		
93-96	47-48	Reserved	Reserved for TRDI use.																		
97-104	49-52	Pressure	<p>Contains the pressure of the water at the transducer head relative to one atmosphere (sea level). Output is in deca-pascals.</p> <p>Scaling: LSD=1 deca-pascal; Range=0 to 4,294,967,295 deca-pascals</p>																		
105-112	53-56	Pressure variance	<p>Contains the variance (deviation about the mean) of the pressure sensor data. Output is in deca-pascals.</p> <p>Scaling: LSD=1 deca-pascal; Range=0 to 4,294,967,295 deca-pascals</p>																		
113-114	57-66	Spare	Spare																		
133-134	67	Health Status	<p>Contains the leak sensor flags and flags to indicate whether the transmit voltage, transmit current, and transducer impedance have been updated. These update flags are set when the measurement is made, and cleared after each ensemble output.</p> <pre> BITS 07 06 05 04 03 02 01 00 * * * * * * * 1 Leak sensor A leak detected * * * * * * 1 * Leak sensor A open circuit * * * * * 1 * * Leak sensor B leak detected * * * * 1 * * * Leak sensor B open circuit * * * 1 * * * * Tx voltage updated * * 1 * * * * * Tx current updated * 1 * * * * * * Transducer impedance updated </pre>																		
135-138	68-69	Leak A Count	Raw A/D reading, in counts, for leak sensor A. See PC5/50 command for more details on how to decode the raw A/D counts into Leak Status.																		

Table 26. Variable Leader Data Format

Hex Digit	Binary Byte	Field	Description
139-142	70-71	Leak B Count	Raw A/D reading, in counts, for leak sensor B. See PC5/50 command for more details on how to decode the raw A/D counts into Leak Status.
143-146	72-73	Tx Voltage	Voltage delivered to transducer during transmit. See Transducer Voltage, Current, and Impedance for more information. Scaling: LSD = 0.001 volt (Value set to 0xFFFF if a valid reading is not available.)
147-150	74-75	Tx Current	Current delivered to transducer during transmit. See Transducer Voltage, Current, and Impedance for more information. Scaling: LSD = 0.001 ampere (Value set to 0xFFFF if a valid reading is not available.)
151-154	76-77	Transducer Impedance	Measured impedance of transducer, calculated by dividing voltage by current. See Transducer Voltage, Current, and Impedance for more information. Scaling: LSD = 0.01 ohm (Value set to 0xFFFF if a valid reading is not available or for any reading greater than 655.35 ohms.)



If there is more than one BIT error, then it will take several ensembles to output all the BIT errors. For example, if there are 3 BIT errors detected, then the output will be Bytes13, 14 = 03,xx on ensemble n, Bytes13, 14 = 03,yy on ensemble n+1, and Bytes13, 14 = 03,zz on ensemble n+2, where xx, yy, and zz are the three different error messages detected.

The RTC Low Battery BIT error can occur if the system is left unpowered for extended periods of time. Connect the DVL to power to recharge the battery. The RTC battery is only used when the unit sits on the shelf to keep time. If users set the time before deploying, they do not need the RTC battery. Send the [TS command](#) to set the clock.

Over time, the RTC battery loses the ability to recharge and the voltage capacity drops. Contact Field Service if the RTC battery needs to be replaced.

BIT Decoding Method

To verify if the system has a BIT set for an ensemble, run the file through *BBCheck.exe* or decode it from the PDO binary output using *BBConv.exe*.



BBCheck and *BBConv* are included with RDI Tools and are included on the Navigation Software and Documentation CD.

In any case, one will obtain a decimal value greater than zero if a BIT was set during the ensemble.

To decode it, simply convert the decimal value to Hexadecimal and take the first number to the far left as being the number of BIT failure occurrences during the ensemble and the 2 other numbers on the far right to be the BIT code.

For example:

- BIT obtained from *BBCheck* or *BBConv.exe* is '290'.

- Converted to hexadecimal (one can use the Windows calculator for this) gives: '122'.
- Where '1' is the number of occurrences for that BIT and '22' is the BIT failure code which means "Temperature Sensor failure" (see binary bytes 13 and 14).

Transducer Voltage, Current, and Impedance

The Transmit Voltage, Transmit Current, and Transducer Impedance values output in the PD0 Variable Leader are obtained from the Transducer Health Monitor measurement, which is part of the [HEM features](#). The measurement is made at the following times:

- During the transmit pulse of a BM8 ping, if the expected altitude ≥ 20 m
- During the transmit pulse of a BM9 ping, if the expected altitude ≥ 20 m



The transmit signal needs to be at least a certain length in order to make a valid measurement.

The measurement is not made during any profile ping or water mass layer ping. Therefore, if bottom pings are not enabled (or not working), then the output of these parameters will be 0xFFFF (i.e. hex FFFF) to mark them as invalid (Note that hex FFFF is equal to decimal 65535 if interpreted as an unsigned number, or -1 if interpreted as a signed number).

If bottom pings are enabled, but the altitude never attains 20 m or above, then the outputs for these parameters will remain at their initial values of 0xFFFF.

If a bottom track ping ever sees an altitude ≥ 20 m then these parameters will be measured and output. If the altitude then goes below 20 m, the output of these parameters will remain at their last measured value; i.e. you need a bottom track ping with altitude ≥ 20 m to update these values.

Velocity Data Format

BYTE	BIT POSITIONS								
	7/S	6	5	4	3	2	1	0	
1	VELOCITY ID								LSB 00h
2									MSB 01h
3	DEPTH CELL #1, VELOCITY 1								LSB
4									MSB
5	DEPTH CELL #1, VELOCITY 2								LSB
6									MSB
7	DEPTH CELL #1, VELOCITY 3								LSB
8									MSB
9	DEPTH CELL #1, VELOCITY 4								LSB
10									MSB
11	DEPTH CELL #2, VELOCITY 1								LSB
12									MSB
13	DEPTH CELL #2, VELOCITY 2								LSB
14									MSB
15	DEPTH CELL #2, VELOCITY 3								LSB
16									MSB
17	DEPTH CELL #2, VELOCITY 4								LSB
18									MSB
↓	(SEQUENCE CONTINUES FOR UP TO 128 CELLS)								↓
1019	DEPTH CELL #128, VELOCITY 1								LSB
1020									MSB
1021	DEPTH CELL #128, VELOCITY 2								LSB
1022									MSB
1023	DEPTH CELL #128, VELOCITY 3								LSB
1024									MSB
1025	DEPTH CELL #128, VELOCITY 4								LSB
1026									MSB

See Table 27 for description of fields

Figure 24. Velocity Data Format

 The number of depth cells is set by the WN-command ([WN – Number of Depth Cells](#)).

The Tasman packs velocity data for each depth cell of each beam into a two-byte, two's-complement integer [-32768, 32767] with the LSB sent first. The Tasman scales velocity data in millimeters per second (mm/s). A value of -32768 (8000h) indicates bad velocity values.

All velocities are relative based on a stationary instrument. To obtain absolute velocities, algebraically remove the velocity of the instrument. For example,

```
RELATIVE WATER CURRENT VELOCITY:    EAST 650 mm/s
INSTRUMENT VELOCITY                 : (-) EAST 600 mm/s
ABSOLUTE WATER VELOCITY              :    EAST 50 mm/s
```

The setting of the EX-command (Coordinate Transformation) determines how the Tasman references the velocity data as shown below.

EX-CMD	COORD SYS	VEL 1	VEL 2	VEL 3	VEL 4
00xxx	BEAM	TO BEAM 1	TO BEAM 2	TO BEAM 3	TO BEAM 4
01xxx	INST	Bm1-Bm2	Bm4-Bm3	TO XDUCER	ERR VEL
10xxx	SHIP	PRT-STBD	AFT-FWD	TO SURFACE	ERR VEL
11xxx	EARTH	TO EAST	TO NORTH	TO SURFACE	ERR VEL

POSITIVE VALUES INDICATE WATER MOVEMENT

Table 27. Velocity Data Format

Hex Digit	Binary Byte	Field	Description
1-4	1,2	Velocity ID	Stores the velocity data identification word (MSB=01h LSB=00h).
5-8	3,4	Depth Cell 1, Velocity 1	Stores velocity data for depth cell #1, velocity 1. See above.
9-12	5,6	Depth Cell 1, Velocity 2	Stores velocity data for depth cell #1, velocity 2. See above.
13-16	7,8	Depth Cell 1, Velocity 3	Stores velocity data for depth cell #1, velocity 3. See above.
17-20	9,10	Depth Cell 1, Velocity 4	Stores velocity data for depth cell #1, velocity 4. See above.
21-2052	11-1026	Cells 2 – 128 (if used)	These fields store the velocity data for depth cells 2 through 128 (depending on the setting of WN – Number of Depth Cells). These fields follow the same format as listed above for depth cell 1.

Correlation Magnitude, Echo Intensity, Percent-Good, and Status Data Format

BYTE	BIT POSITIONS								LSB
	7/S	6	5	4	3	2	1	0	
1	ID CODE								
2									
3	DEPTH CELL #1, FIELD #1								
4	DEPTH CELL #1, FIELD #2								
5	DEPTH CELL #1, FIELD #3								
6	DEPTH CELL #1, FIELD #4								
7	DEPTH CELL #2, FIELD #1								
8	DEPTH CELL #2, FIELD #2								
9	DEPTH CELL #2, FIELD #3								
10	DEPTH CELL #2, FIELD #4								
↓	(SEQUENCE CONTINUES FOR UP TO 128 BINS)								↓
511	DEPTH CELL #128, FIELD #1								
512	DEPTH CELL #128, FIELD #2								
513	DEPTH CELL #128, FIELD #3								
514	DEPTH CELL #128, FIELD #4								

See Table 28 through Table 31 for a description of the fields.

Figure 25. Correlation Magnitude, Echo Intensity, Percent-Good, and Status Data Format

 The number of depth cells is set by the WN-command ([WN – Number of Depth Cells](#)).

Correlation magnitude data give the magnitude of the normalized echo autocorrelation at the lag used for estimating the Doppler phase change. The Tasman represents this magnitude by a linear scale between 0 and 255, where 255 is perfect correlation (i.e., a solid target). A value of zero indicates bad correlation values.

Table 28. Correlation Magnitude Data Format

Hex Digit	Binary Byte	Field	Description
1-4	1,2	ID Code	Stores the correlation magnitude data identification word (MSB=02h LSB=00h).
5,6	3	Depth Cell 1, Field 1	Stores correlation magnitude data for depth cell #1, beam #1. See above.
7,8	4	Depth Cell 1, Field 2	Stores correlation magnitude data for depth cell #1, beam #2. See above.
9,10	5	Depth Cell 1, Field 3	Stores correlation magnitude data for depth cell #1, beam #3. See above.
11,12	6	Depth Cell 1, Field 4	Stores correlation magnitude data for depth cell #1, beam #4. See above.
13 – 1028	7 – 514	Cells 2 – 128 (if used)	These fields store correlation magnitude data for depth cells 2 through 128 (depending on WN – Number of Depth Cells) for all four beams. These fields follow the same format as listed above for depth cell 1.

The echo intensity scale factor is about 0.61 dB per Tasman count. The Tasman does not directly check for the validity of echo intensity data.

Table 29. Echo Intensity Data Format

Hex Digit	Binary Byte	Field	Description
1 – 4	1,2	ID Code	Stores the echo intensity data identification word (MSB=03h LSB=00h).
5,6	3	Depth Cell 1, Field 1	Stores echo intensity data for depth cell #1, beam #1. See above.
7,8	4	Depth Cell 1, Field 2	Stores echo intensity data for depth cell #1, beam #2. See above.
9,10	5	Depth Cell 1, Field 3	Stores echo intensity data for depth cell #1, beam #3. See above.
11,12	6	Depth Cell 1, Field 4	Stores echo intensity data for depth cell #1, beam #4. See above.
13 – 1028	7 – 514	Cells 2 – 128 (if used)	These fields store echo intensity data for depth cells 2 through 128 (depending on WN – Number of Depth Cells) for all four beams. These fields follow the same format as listed above for depth cell 1.

The percent-good data field is a data-quality indicator that reports the percentage (0 to 100) of good data collected for each depth cell of the velocity profile. The setting of the [EX-command](#) (Coordinate Transformation) determines how the Tasman references percent-good data as shown below.

EX-Command	Coordinate System	Velocity 1	Velocity 2	Velocity 3	Velocity 4
00xxx	Beam	Beam 1	BEAM 2	BEAM 3	BEAM 4
Percentage Of Good Pings For:					
01xxx	Instrument	3-Beam	Transformations	More Than One	4-Beam
10xxx	Ship	Transformations	Rejected	Beam Bad In Bin	Transformations
11xxx	Earth	(note 1)	(note 2)		

Note 1. Because profile data did not exceed correlation threshold ([WC command](#)).

Note 2. Because the error velocity threshold was exceeded ([WE command](#)).

At the start of the velocity profile, the backscatter echo strength is typically high on all four beams. Under this condition, the DVL uses all four beams to calculate the orthogonal and error velocities. As the echo returns from far away depth cells, echo intensity decreases. At some point, the echo will be weak enough on any given beam to cause the DVL to reject some of its depth cell data. This causes the DVL to calculate velocities with three beams instead of four beams. When the DVL does 3-beam solutions, it stops calculating the error velocity because it needs four beams to do this. At some further depth cell, the DVL rejects all cell data because of the weak echo. As an example, let us assume depth cell 60 has returned the following percent-good data.

FIELD #1 = 50, FIELD #2 = 5, FIELD #3 = 0, FIELD #4 = 45

If the [EX-command](#) was set to collect velocities in BEAM coordinates, the example values show the percentage of pings having good solutions in cell 60 for each beam based on the Low Correlation Threshold ([WC command](#)). Here, beam 1=50%, beam 2=5%, beam 3=0%, and beam 4=45%. These are neither typical nor desired percentages. Typically, all four beams should be about equal and greater than 25%.

On the other hand, if velocities were collected in Instrument, Ship, or Earth coordinates, the example values show:

Field 1 – Percentage of good 3-beam solutions – Shows percentage of successful velocity calculations (50%) using 3-beam solutions because the correlation threshold ([WC command](#)) was not exceeded.

Field 2 – Percentage of transformations rejected – Shows percent of error velocity (5%) that was less than the [WE command](#) setting. WE has a default of 2000 mm/s. This large WE setting effectively prevents the DVL from rejecting data based on error velocity.

Field 3 – Percentage of more than one beam bad in bin – 0% of the velocity data were rejected because not enough beams had good data.

Field 4 – Percentage of good 4-beam solutions – 45% of the velocity data collected during the ensemble for depth cell 60 were calculated using four beams.

Table 30. Percent-Good Data Format

Hex Digit	Binary Byte	Field	Description
1-4	1,2	ID Code	Stores the percent-good data identification word (MSB=04h LSB=00h).
5,6	3	Depth cell 1, Field 1	Stores percent-good data for depth cell #1, field 1.
7,8	4	Depth cell 1, Field 2	Stores percent-good data for depth cell #1, field 2. See above.
9,10	5	Depth cell 1, Field 3	Stores percent-good data for depth cell #1, field 3. See above.
11,12	6	Depth cell 1, Field 4	Stores percent-good data for depth cell #1, field 4. See above.
13-1028	7-514	Depth cell 2 – 128 (if used)	These fields store percent-good data for depth cells 2 through 128 (depending on WN – Number of Depth Cells), following the same format as listed above for depth cell 1.

These fields contain information about the status and quality of DVL data. A value of 0 means the measurement was good. A value of 1 means the measurement was bad. This output is off by default (see the [WD command](#)).

Table 31. Status Data Format

Hex Digit	Binary Byte	Field	Description
1-4	1,2	ID Code	Stores the status data identification word (MSB=05h LSB=00h).
5,6	3	Depth cell 1, Field 1	Stores status data for depth cell #1, beam #1.
7,8	4	Depth cell 1, Field 2	Stores status data for depth cell #1, beam #2. See above.
9,10	5	Depth cell 1, Field 3	Stores status data for depth cell #1, beam #3. See above.
11,12	6	Depth cell 1, Field 4	Stores status data for depth cell #1, beam #4. See above.
13-1028	7-514	Depth cell 2 – 128 (if used)	These fields store status data for depth cells 2 through 128 (depending on the WN – Number of Depth Cells) for all four beams. These fields follow the same format as listed above for depth cell 1.

Binary Bottom Track Data Format

BYTE	BIT POSITIONS								
	7/S	6	5	4	3	2	1	0	
1	BOTTOM-TRACK ID								LSB 00h
2									MSB 06h
3	BT PINGS PER ENSEMBLE								LSB
4									MSB
5	RESERVED								LSB
6									MSB
7	BT CORR MAG MIN								
8	BT EVAL AMP MIN								
9	RESERVED								
10	BT MODE								
11	BT ERR VEL MAX								LSB
12									MSB
13	RESERVED								
14									
15									
16									
17	BEAM#1 BT RANGE								LSB
18									MSB
19	BEAM#2 BT RANGE								LSB
20									MSB
21	BEAM#3 BT RANGE								LSB
22									MSB
23	BEAM#4 BT RANGE								LSB
24									MSB
25	BEAM#1 BT VEL								LSB
26									MSB
27	BEAM#2 BT VEL								LSB
28									MSB
29	BEAM#3 BT VEL								LSB
30									MSB
31	BEAM#4 BT VEL								LSB
32									MSB
33	BEAM#1 BT CORR.								
34	BEAM#2 BT CORR.								
35	BEAM#3 BT CORR.								
36	BEAM#4 BT CORR.								

BIT POSITIONS									
BYTE	7/S	6	5	4	3	2	1	0	
37	BEAM#1 EVAL AMP								
38	BEAM#2 EVAL AMP								
39	BEAM#3 EVAL AMP								
40	BEAM#4 EVAL AMP								
41	BEAM#1 BT %GOOD								
42	BEAM#2 BT %GOOD								
43	BEAM#3 BT %GOOD								
44	BEAM#4 BT %GOOD								
45	REF LAYER MIN								LSB
46									MSB
47	REF LAYER NEAR								LSB
48									MSB
49	REF LAYER FAR								LSB
50									MSB
51	BEAM#1 REF LAYER VEL								LSB
52									MSB
53	BEAM #2 REF LAYER VEL								LSB
54									MSB
55	BEAM #3 REF LAYER VEL								LSB
56									MSB
57	BEAM #4 REF LAYER VEL								LSB
58									MSB
59	BM#1 REF CORR								
60	BM#2 REF CORR								
61	BM#3 REF CORR								
62	BM#4 REF CORR								
63	BM#1 REF INT								
64	BM#2 REF INT								
65	BM#3 REF INT								
66	BM#4 REF INT								
67	BM#1 REF %GOOD								
68	BM#2 REF %GOOD								
69	BM#3 REF %GOOD								
70	BM#4 REF %GOOD								
71	BT MAX. DEPTH								LSB
72									MSB

BYTE	BIT POSITIONS							
	7/S	6	5	4	3	2	1	0
73	BM#1 RSSI AMP							
74	BM#2 RSSI AMP							
75	BM#3 RSSI AMP							
76	BM#4 RSSI AMP							
77	GAIN							
78	(*SEE BYTE 17)							
79	(*SEE BYTE 19)							
80	(*SEE BYTE 21)							
81	(*SEE BYTE 23)							

Figure 26. Binary Bottom Track Data Format



This data is output only if the BP-command is > 0 and PDO is selected. See Table 32 for a description of the fields.



The PDO output data format assumes that the instrument is stationary and the bottom is moving. Tasman (Speed Log) output data formats (see [Special Output Data Formats](#)) assume that the bottom is stationary and that the Tasman or vessel is moving.

This data is output only if the BP-command is greater than zero and PDO is selected. The LSB is always sent first.

Table 32. Bottom Track Data Format

Hex Digit	Binary Byte	Field	Description
1-4	1,2	ID Code	Stores the bottom-track data identification word (MSB=06h LSB=00h).
5-8	3,4	BP/BT Pings per ensemble	Stores the number of bottom-track pings to average together in each ensemble (BP – Bottom Track Pings per Ensemble). If BP = 0, the Tasman does not collect bottom-track data. The Tasman automatically extends the ensemble interval (TE – Time Per Ensemble) if BP x TP > TE. Scaling: LSD = 1 ping; Range = 1 to 999 pings
9-12	5,6	Reserved	Reserved
13,14	7	BC/BT Corr Mag Min	Stores the minimum correlation magnitude value (BC - Correlation Magnitude Minimum). Scaling: LSD = 1 count; Range = 0 to 255 counts
15,16	8	BA/BT Eval Amp Min	Stores the minimum evaluation amplitude value (BA - Evaluation Amplitude Minimum). Scaling: LSD = 1 count; Range = 1 to 255 counts
17,18	9	Reserved	Reserved
19,20	10	BM/BT Mode	Stores the bottom-tracking mode.

Table 32. Bottom Track Data Format

Hex Digit	Binary Byte	Field	Description
21-24	11,12	BE/BT Err Vel Max	Stores the error velocity maximum value (BE - Error Velocity Maximum). Scaling: LSD = 1 mm/s; Range = 0 to 5000 mm/s (0 = did not screen data)
25-32	13-16	Reserved	Reserved
33-48	17-24	BT Range/Beam #1-4 BT Range	Contains the two lower bytes of the vertical range from the Tasman to the sea bottom (or surface) as determined by each beam. This vertical range does not consider the effects of pitch and roll. When bottom detections are bad, BT Range = 0. See bytes 78 through 81 for MSB description and scaling. Scaling: LSD = 1 cm; Range = 0 to 65535 cm
49-64	25-32	BT Velocity/Beam #1-4 BT Vel	The meaning of the velocity depends on the coordinate system command setting (EX – Coordinate Transformation). For more information on coordinate transformations, see Beam Coordinate Systems , page 23. The four velocities are as follows: a) Beam Coordinates: Beam 1, Beam 2, Beam 3, Beam 4 b) Instrument Coordinates: 1 →2, 4→3, toward face, error c) Ship Coordinates: Starboard, Fwd, Mast, Error d) Earth Coordinates: East, North, Upward, Error Scaling: LSD = 1 mm/s; Range = -10,000mm/s to +10,000mm/s
65-72	33-36	BTCM/Beam #1-4 BT Corr.	Contains the correlation magnitude in relation to the sea bottom (or surface) as determined by each beam. Bottom Track correlation magnitudes have the same format and scale factor as water-profiling magnitudes.
73-80	37-40	BTEA/Beam #1-4 BT Eval Amp	Contains the evaluation amplitude of the matching filter used in determining the strength of the bottom echo. Scaling: LSD = 1 count; Range = 0 to 255 counts
81-88	41-44	BTPG/Beam #1-4 BT %Good	Contains bottom-track percent-good data for each beam, which indicate the reliability of bottom-track data. It is the percentage of bottom-track pings that have passed the Tasman's bottom-track validity algorithm during an ensemble. Scaling: LSD = 1 percent; Range = 0 to 100 percent
89-92 93-96 97 – 100	45,46 47,48 49,50	Ref Layer (Min, Near, Far)	Stores the minimum layer size, the near boundary, and the far boundary of the bottom track water-reference layer (BL - Water-Mass Layer Parameters). Scaling (minimum layer size): LSD = 1 dm; Range = 1-999 dm Scaling (near/far boundaries): LSD = 1 dm; Range = 6-9999 dm
101- 116	51-58	Ref Vel/Beam #1-4 Ref Layer Vel	Contains velocity data for the water mass for each beam. Water mass velocities have the same format and scale factor as water-profiling velocities (Table 27). The BL-command explains the water mass.

Table 32. Bottom Track Data Format

Hex Digit	Binary Byte	Field	Description
117- 124	59-62	RLCM/Bm #1-4 Ref Corr	Contains correlation magnitude data for the water mass for each beam. Water mass correlation magnitudes have the same format and scale factor as water-profiling magnitudes.
125- 132	63-66	RLEI/Bm #1-4 Ref Int	Contains echo intensity data for the Water mass for each beam. Water mass intensities have the same format and scale factor as water-profiling intensities.
133- 140	67-70	RLPG/Bm #1-4 Ref %Good	Contains percent-good data for the water mass for each beam. They indicate the reliability of water mass data. It is the percentage of bottom-track pings that have passed a water mass validity algorithm during an ensemble. Scaling: LSD = 1 percent; Range = 0 to 100 percent
141- 144	71,72	BX/BT Max. Depth	Stores the maximum tracking depth value (BX – Maximum Tracking Depth). Scaling: LSD = 1 decimeter; Range = 10 to 65535 decimeters
145-152	73-76	RSSI/Bm #1-4 RSSI Amp	Contains the Receiver Signal Strength Indicator (RSSI) value in the center of the bottom echo as determined by each beam. Scaling: LSD ≈ 0.61 dB per count; Range = 0 to 255 counts
153, 154	77	GAIN	Contains the Gain level for shallow water. See WJ – Receiver Gain Select .
155-162	78-81	BT Range MSB/Bm #1-4	Contains the most significant byte of the vertical range from the Tasman to the sea bottom (or surface) as determined by each beam. This vertical range does not consider the effects of pitch and roll. When bottom detections are bad, BT Range=0. See bytes 17 through 24 for LSB description and scaling. Scaling: LSD = 65,536 cm, Range = 65,536 to 16,777,215 cm

Environmental Command Parameters Output Format

BYTE	BIT POSITIONS								MSB 30h
	7	6	5	4	3	2	1	0	
1	FIXED ATTITUDE ID								LSB 00h
2									MSB 30h
3	ATTITUDE OUTPUT COORDINATES and PROCESSING CONTROL USING INTERPOLATED ATTITUDE (#EE)								
4									
5									
6									
7									
8									
9									
10									
11	RESERVED								
12	FIXED HEADING SCALING (#EH)								
13	FIXED HEADING SCALING (#EH)								
14	FIXED HEADING COORDINATE FRAME (#EH)								
15	ROLL MISALIGNMENT (#EI)								
16	ROLL MISALIGNMENT (#EI)								
17	PITCH MISALIGNMENT (#EJ)								
18	PITCH MISALIGNMENT (#EJ)								
19	USER INPUT FOR PITCH, ROLL, and COORDINATE FRAME (#EP)								
20									
21									
22									
23	USER INPUT FOR UP/DOWN ORIENTATION (#EU)								
24	USER INPUT FOR UP/DOWN ORIENTATION (#EU)								
25	USER INPUT FOR HEADING BIAS/VARIATION/SYNCHRO OFFSET (#EV)								
26	USER INPUT FOR HEADING BIAS/VARIATION/SYNCHRO OFFSET (#EV)								
27	SENSOR SOURCE (EZ)								↓
↓									
34	TRANSDUCER DEPTH (ED)								
35									
36									
37									
38	TRANSDUCER DEPTH (ED)								

BYTE	BIT POSITIONS							
	7	6	5	4	3	2	1	0
39	SALINITY (ES)							
40	WATER TEMPERATURE (ET)							
41	SPEED OF SOUND (EC)							
42	COORDINATE TRANSFORMATION (EX)							
43	3 BEAM SOLUTION (EX)							
44	BIN MAP (EX)							
45	MSB COORDINATE TRANSFORMATION (EX)							
46								
47								

Figure 27. Environmental Command Parameters Output Format

Environmental Command Parameters correspond to the most useful “E” menu command parameters. The Tasman will output Fixed Attitude data as output data (LSBs first). See [Command Descriptions](#) for detailed descriptions of commands used to set these values.

Table 33. Environmental Command Parameters Output Format

Hex Digit	Binary Byte	Field	Description
1-4	1,2	FAID / Fixed Attitude ID	Environmental Command Parameters Output word (MSB=30h, LSB=00h).
5-20	3-10	Attitude Output Coordinates	Stores the setting of the #EE command; a user input for the Variable Attitude data to be output (EE - Environmental Data Output).
21,22	11	Reserved	
23-27	12-13	Fixed Heading Scaling	Stores the setting of the #EH command; a user input for heading (EH - Heading).
28	14	Fixed Heading Coordinate Frame	Stores the setting of the #EH command coordinate frame: 1 is ship, 0 is instrument (EH - Heading).
29-32	15,16	Roll Misalignment	Stores the setting of the #EI command; a user input for the roll misalignment (EI - Roll Misalignment Angle).
33-36	17,18	Pitch Misalignment	Stores the setting of the #EJ command; a user input for the pitch misalignment (EJ - Pitch Misalignment Angle).
37-46	19-23	Pitch, Roll, and Coordinate Frame	Stores the setting of the #EP command; a user input for the pitch, roll, and coordinate (instrument or ship) frame (EP - Pitch and Roll Angles).
47,48	24	Orientation	Stores the setting of the #EU command; a user input for the up/down orientation (EU - Up/Down Orientation).
49-52	25,26	Heading Offset	Stores the setting of the #EV command; a user input for the heading offset due to heading bias, variation, or synchro initialization (EV - Heading Bias).

Table 33. Environmental Command Parameters Output Format

Hex Digit	Binary Byte	Field	Description
53-68	27-34	Sensor Source	Stores the setting of the EZ command; a user input defining the use of internal, external, or fixed sensors (EZ - Sensor Source).
69-76	35-38	Transducer Depth	Stores the setting of the ED command; a user input defining depth of the transducer (see ED - Depth of Transducer).
77-78	39	Salinity	Stores the setting of the ES command; a user input defining the salinity of the water (see ES - Salinity).
79-82	40,41	Water Temp	Stores the setting of the ET command; a user input defining the temperature of the water (see ET - Temperature).
83-86	42,43	SoS	Stores the setting of the EC command; a user input defining the speed of sound (see EC - Speed of Sound).
87-88	44	Transform	Stores the setting of the right two digits of the EX command that describe the coordinate transformations (see EX - Coordinate Transformation).
89-90	45	3 Beam Solution	Stores the setting of the fourth bit of the EX command that allows 3 beams good (instead of 4) transformations.
91-92	46	Bin Map	Stores the setting of the fifth bit of the EX command that controls bin mapping.
93-94	47	MSB of EX transformation	Stores the setting of the left digit of the EX command that describes the coordinate transformations.

Bottom Track Command Output Format

BYTE	BIT POSITIONS								
	7	6	5	4	3	2	1	0	
1.	BOTTOM TRACK COMMAND ID								LSB 00h
2.									MSB 58h
3.	AMPLITUDE THRESHOLD								
4.	CORRELATION MAGNITUDE								
5.	RESERVED								
6.	RESERVED								
7.	ERROR VELOCITY MAXIMUM								
8.	RESERVED								
9.	DEPTH GUESS								
10.	RESERVED								
11.	RESERVED								
12.	GAIN SWITCH THRESHOLD LOW								
13.	GAIN SWITCH THRESHOLD HIGH								
14.	GAIN SWITCH ALTITUDE								
15.	RESERVED								
16.	WATER MASS LAYER MODE								
17.	WATER MASS LAYER MIN SIZE								
18.	RESERVED								
19.	WATER MASS LAYER NEAR BOUNDARY								
20.	RESERVED								
21.	WATER MASS LAYER FAR BOUNDARY								
22.	RESERVED								
23.	BOTTOM TRACK MODE								
24.	SPEED LOG HOLD TRACK								
25.	SPEED LOG TIME-OUT								
26.	RESERVED								
27.	SPEED LOG FILTER TIME CONSTANT								
28.	RESERVED								
29.	PINGS PER ENSEMBLE								

BYTE	BIT POSITIONS							
	7	6	5	4	3	2	1	0
30.	RESERVED							
31.								
32.								
33.								
34.								
35.								
36.								
37.	BT MAXIMUM TRACKING DEPTH							
38.	RESERVED							
39.								
40.	TRANSMIT LENGTH							
41.								
42.	RESERVED							
43.								

Figure 28. Bottom Track Command Output Data Format

This format is selected via the #BJ command (see [BJ – Data Type Output Control](#)).

Table 34. Bottom Track Command Output Data Format

Binary Byte	Field	Description
1-2	ID	Stores the bottom-track command identification word (MSB=58h LSB=00h)
3	Evaluation Amplitude	Stores the setting of the BA command; Units are 1 to 255 counts (see #BA – Evaluation Amplitude Minimum)
4	Correlation Magnitude	Stores the setting of the BC command; Units are 0 to 255 counts (see #BC – Correlation Magnitude Minimum)
5-6	Reserved	Reserved
7-8	Error Velocity Maximum	Stores the setting of the BE command; Units are 0 to 9999 mm/s (see #BE – Error Velocity Maximum)
9-10	Depth Guess	Stores the setting of the BF command; Units are 1 to 65535 dm (0 for automatic search) (see #BF – Depth Guess)
11	Reserved	Reserved
12	Gain Threshold Low	Stores the setting of the #BH command low threshold; Units are 0 to 255 counts (see #BH – Gain Switch Threshold)
13	Gain Threshold High	Stores the setting of the #BH command high threshold; Units are 0 to 255 counts (see #BH – Gain Switch Threshold)
14-15	Gain Switch Altitude	Stores the setting of the #BI command; Units are 0 to 25 meters (300 kHz), 0 to 3 meters (600 kHz) (see #BI – Gain Switch Altitude)

Table 34. Bottom Track Command Output Data Format

Binary Byte	Field	Description
16	Water Mass Layer Mode	Stores the setting of the #BK command; Setting are 0 to 3 [0=off, 1=WB, 2=LostB, 3=W] (see #BK – Water-Mass Layer Mode)
17-18	Water Mass Layer Min Size	Stores the setting of the #BL command; Setting are 1 to 999 dm (see #BL – Water-Mass Layer Parameters)
19-20	Water Mass Layer Near Boundary	Stores the setting of the #BL command; Setting are 6 to 9999 dm (see #BL – Water-Mass Layer Parameters)
21-22	Water Mass Layer Far Boundary	Stores the setting of the #BL command; Setting are 7 to 9999 dm (see #BL – Water-Mass Layer Parameters)
23	Bottom Track Mode	Stores the setting of the #BM command; Setting are 8 or 9 (see #BM – Bottom Mode)
24	Speed Log Hold	Stores the setting of the #BN command; Hold Distance or zero if timeout (see #BN – Speed Log Hold/Drop Control)
25-26	Speed Log Drop Control	Stores the setting of the #BN command; Speed log time-out units in 0 to 999 seconds (see #BN – Speed Log Hold/Drop Control)
27	Speed Log Time Constant	Stores the setting of the #BO command; Settings are 0 to 100 (see #BO – Distance Measure Filter Constant)
28-29	Pings Per Ensemble	Stores the setting of the BP command; Setting are 0 to 999 pings (see BP – Bottom Track Pings per Ensemble)
30 - 36	Reserved	Reserved
37-38	Maximum Tracking Depth	Stores the setting of the BX command; Setting are 10 to 65535 dm (see BX – Maximum Tracking Depth)
39 - 40	Reserved	Reserved
41	Transmit Length	Stores the setting of the #BY command; Setting are 0 to 100% (see #BY – Transmit Length)
42-43	Reserved	Reserved

Bottom Track High Resolution Velocity Format

		BIT POSITIONS									
BYTE		7	6	5	4	3	2	1	0		
1.	BOTTOM TRACK HIGH RESOLUTION VELOCITY ID									LSB 03h	
2.										MSB 58h	
3.	BT VELOCITY 1										
4.											
5.											
6.											
7.	BT VELOCITY 2										
8.											
9.											
10.											
11.	BT VELOCITY 3										
12.											
13.											
14.											
15.	BT VELOCITY 4										
16.											
17.											
18.											
19.	BT DISTANCE MADE GOOD 1										
20.											
21.											
22.											
23.	BT DISTANCE MADE GOOD 2										
24.											
25.											
26.											
27.	BT DISTANCE MADE GOOD 3										
28.											
29.											
30.											

		BIT POSITIONS							
BYTE		7	6	5	4	3	2	1	0
31.		BT DISTANCE MADE GOOD 4							
32.									
33.									
34.									
35.		WATER MASS VELOCITY 1							
36.									
37.									
38.									
39.		WATER MASS VELOCITY 2							
40.									
41.									
42.									
43.		WATER MASS VELOCITY 3							
44.									
45.									
46.									
47.		WATER MASS VELOCITY 4							
48.									
49.									
50.									
51.		WATER MASS DISTANCE MADE GOOD 1							
52.									
53.									
54.									
55.		WATER MASS DISTANCE MADE GOOD 2							
56.									
57.									
58.									
59.		WATER MASS DISTANCE MADE GOOD 3							
60.									
61.									
62.									

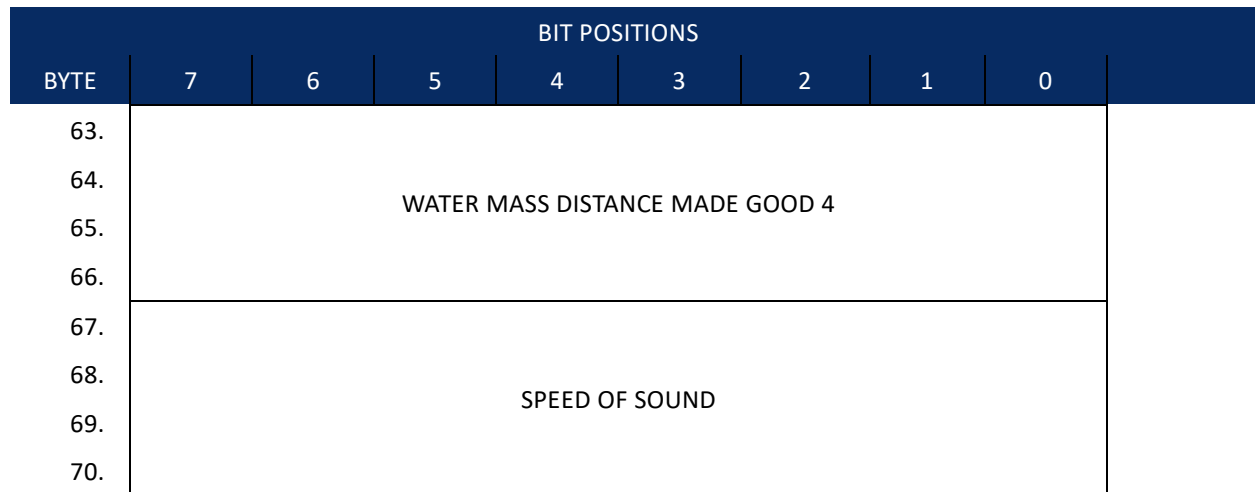



Figure 29. Bottom Track High Resolution Velocity Output Format

 The sign of the bottom track and water mass layer velocities in the Bottom Track High Resolution Velocity Format indicate the direction the DVL or vessel is moving with respect to a stationary bottom and is the opposite sign of the velocities in the [Binary Bottom Track Data Format](#).

This format is selected via the #BJ command (see [BJ – Data Type Output Control](#)).

Table 35. Bottom Track High Resolution Velocity Output Format

Binary Byte	Field	Description
1-2	ID	PD0 ID (MSB=58h LSB=03h)
3-6	BT Velocity 1	Bottom Track Axis 1 Velocity in 0.01mm/s. Reference frame dependent on EX – Coordinate Transformation .
7-10	BT Velocity 2	Bottom Track Axis 2 Velocity in 0.01mm/s. Reference frame dependent on EX command.
11-14	BT Velocity 3	Bottom Track Axis 3 Velocity in 0.01mm/s. Reference frame dependent on EX command.
15-18	BT Velocity 4	Bottom Track Axis 4 Velocity in 0.01mm/s. Reference frame dependent on EX command.
19-22	BT DMG 1	Bottom Track Axis 1 Distance in 0.01mm made good. Reference frame dependent on EX command.
23-26	BT DMG 2	Bottom Track Axis 2 Distance in 0.01mm made good. Reference frame dependent on EX command.
27-30	BT DMG 3	Bottom Track Axis 3 Distance in 0.01mm made good. Reference frame dependent on EX command.
31-34	BT DMG 4	Bottom Track Axis 4 Distance in 0.01mm made good. Reference frame dependent on EX command.
35-38	WM Velocity 1	Water Mass Axis 1 Velocity in 0.01mm/s. Reference frame dependent on EX command.

Table 35. Bottom Track High Resolution Velocity Output Format

Binary Byte	Field	Description
39-42	WM Velocity 2	Water Mass Axis 2 Velocity in 0.01mm/s. Reference frame dependent on EX command.
43-46	WM Velocity 3	Water Mass Axis 3 Velocity in 0.01mm/s. Reference frame dependent on EX command.
47-50	WM Velocity 4	Water Mass Axis 4 Velocity in 0.01mm/s. Reference frame dependent on EX command.
51-54	WM DMG 1	Water Mass Axis 1 Distance in 0.01mm made good. Reference frame dependent on EX command.
55-58	WM DMG 2	Water Mass Axis 2 Distance in 0.01mm made good. Reference frame dependent on EX command.
59-62	WM DMG 3	Water Mass Axis 3 Distance in 0.01mm made good. Reference frame dependent on EX command.
63-66	WM DMG 4	Water Mass Axis 4 Distance in 0.01mm made good. Reference frame dependent on EX command.
67-70	SoS	Speed of Sound * 10 ⁶ .

Bottom Track Range Format

BYTE	BIT POSITIONS								
	7	6	5	4	3	2	1	0	
1.	BOTTOM TRACK RANGE ID								LSB 04h
2.									MSB 58h
3.	Slant Range								
4.									
5.									
6.									
7.	Axis Delta Range								
8.									
9.									
10.									
11.	Vertical Range								
12.									
13.									
14.									

BYTE	BIT POSITIONS							
	7	6	5	4	3	2	1	0
15.	% Good 4 Bm							
16.	% Good Bm 1&2							
17.	% Good Bm 3 & 4							
18.	BEAM 1 Raw Range							
19.								
20.								
21.								
22.	BEAM 2 Raw Range							
23.								
24.								
25.								
26.	BEAM 3 Raw Range							
27.								
28.								
29.								
30.	BEAM 4 Raw Range							
31.								
32.								
33.								
34.	BEAM 1 Raw Max BT Filter							
35.	BEAM 2 Raw Max BT Filter							
36.	BEAM 3 Raw Max BT Filter							
37.	BEAM 4 Raw Max BT Filter							
38.	BEAM 1 RAW MAX BT AMPLITUDE							
39.	BEAM 2 RAW MAX BT AMPLITUDE							
40.	BEAM 3 RAW MAX BT AMPLITUDE							
41.	BEAM 4 RAW MAX BT AMPLITUDE							

Figure 30. Bottom Track Range Output Data Format

This data type is output when selecting PDO and the High Accuracy Bottom Track feature is installed (see [OL – Display Feature List](#)) and then selected via the #BJ command (see [BJ – Data Type Output Control](#)).

Table 36. Bottom Track Range Output Data Format

Binary Bytes	Field	Description
1-2	ID	PDO ID (MSB=58h LSB=04h)
3-6	Slant Range	Average range to bottom along the Z axis of the instrument frame, averaged over the ensemble. Valid only for at least 2 beams good on axis; zero is output for invalid data. Units are 0.1mm.
7-10	Axis Delta Range	Difference in slant range between beam 1 & 2 estimate and beam 3 & 4 estimate averaged over the ensemble. Valid only for 4 beam good pings. Units are 0.1mm.
11-14	Vertical Range	Average vertical range (altitude) of bottom depth (accounting for instrument tilt) over the ensemble. Zero is output if vertical range cannot be calculated because less than three beams are good, etc. Units are 0.1mm.
15	% Good 4 Bm	Percent Good 2 axis (4 Bm) slant range solutions.
16	% Good Bm 1&2	Percent Good axis Bm 1 & 2 slant range solutions.
17	% Good Bm 3 & 4	Percent Good axis Bm 3 & 4 slant range solutions.
18-21	BM 1 Raw Range	Slant range to the bottom along beam 1 multiplied by cos(Janus), averaged over the ensemble, even if fewer than 3 beams detect the bottom. Units 0.1mm
22-25	BM 2 Raw Range	Slant range to the bottom along beam 2 multiplied by cos(Janus), averaged over the ensemble, even if fewer than 3 beams detect the bottom. Units 0.1mm
26-29	BM 3 Raw Range	Slant range to the bottom along beam 3 multiplied by cos(Janus), averaged over the ensemble, even if fewer than 3 beams detect the bottom. Units 0.1mm
30-33	BM 4 Raw Range	Slant range to the bottom along beam [n] multiplied by cos(Janus), averaged over the ensemble, even if fewer than 3 beams detect the bottom. Units 0.1mm
34	BM 1 Raw Max BT Filter	Maximum Bottom detection filter output in counts averaged over the ensemble for beam 1 even if less than 3 beams detecting bottom.
35	BM 2 Raw Max BT Filter	Maximum Bottom detection filter output in counts averaged over the ensemble for beam 2 even if less than 3 beams detecting bottom.
36	BM 3 Raw Max BT Filter	Maximum Bottom detection filter output in counts averaged over the ensemble for beam 3 even if less than 3 beams detecting bottom.
37	BM 4 Raw Max BT Filter	Maximum Bottom detection filter output in counts averaged over the ensemble for beam 4 even if less than 3 beams detecting bottom.
38	BM 1 Raw Max BT Amp	Bottom amplitude at measured range in counts, averaged over the ensemble, for beam 1 even if fewer than 3 beams detect the bottom. Amplitude value corresponds to the middle of the bottom return.

Table 36. Bottom Track Range Output Data Format

Binary Bytes	Field	Description
39	BM 2 Raw Max BT Amp	Bottom amplitude at measured range in counts, averaged over the ensemble, for beam 2 even if fewer than 3 beams detect the bottom. Amplitude value corresponds to the middle of the bottom return.
40	BM 3 Raw Max BT Amp	Bottom amplitude at measured range in counts, averaged over the ensemble, for beam 3 even if fewer than 3 beams detect the bottom. Amplitude value corresponds to the middle of the bottom return.
41	BM 4 Raw Max BT Amp	Bottom amplitude at measured range in counts, averaged over the ensemble, for beam 4 even if fewer than 3 beams detect the bottom. Amplitude value corresponds to the middle of the bottom return.

Navigation Parameters Data Format

		BIT POSITIONS								
BYTE		7	6	5	4	3	2	1	0	
1	ID_NAV_PARAMS									LSB 13h
2										MSB 20h
3	TIME-TO-BOTTOM BEAM 1									LSB
4										
5										
6										MSB
7	TIME-TO-BOTTOM BEAM 2									LSB
8										
9										
10										MSB
11	TIME-TO-BOTTOM BEAM 3									LSB
12										
13										
14										MSB
15	TIME-TO-BOTTOM BEAM 4									LSB
16										
17										
18										MSB
19	BOTTOM TRACK STANDARD DEVIATION BEAM 1									LSB
20										MSB
21	BOTTOM TRACK STANDARD DEVIATION BEAM 2									LSB
22										MSB
23	BOTTOM TRACK STANDARD DEVIATION BEAM 3									LSB
24										MSB
25	BOTTOM TRACK STANDARD DEVIATION BEAM 4									LSB
26										MSB
27	SHALLOW OPERATION FLAG									
28	TIME-TO-WATER MASS LAYER BEAM 1									LSB
29										
30										
31										MSB

BIT POSITIONS								
BYTE	7	6	5	4	3	2	1	0
32								LSB
33	TIME-TO-WATER MASS LAYER BEAM 2							MSB
34								
35								MSB
36	TIME-TO-WATER MASS LAYER BEAM 3							LSB
37								
38								MSB
39								
40	TIME-TO-WATER MASS LAYER BEAM 4							LSB
41								
42								MSB
43								
44	RANGE TO WATER MASS CELL							LSB
45								
46	WATER TRACK STANDARD DEVIATION BEAM 1							MSB
47								
48	WATER TRACK STANDARD DEVIATION BEAM 2							LSB
49								
50	WATER TRACK STANDARD DEVIATION BEAM 3							MSB
51								
52	WATER TRACK STANDARD DEVIATION BEAM 4							LSB
53								
54	BOTTOM TRACK TIME OF VALIDITY BEAM 1							MSB
55								
56								LSB
57								
58	BOTTOM TRACK TIME OF VALIDITY BEAM 2							MSB
59								
60								LSB
61								

BIT POSITIONS								
BYTE	7	6	5	4	3	2	1	0
62	BOTTOM TRACK TIME OF VALIDITY BEAM 3							LSB
63								MSB
64								
65								
66	BOTTOM TRACK TIME OF VALIDITY BEAM 4							
67								MSB
68								
69								
70	WATER TRACK TIME OF VALIDITY BEAM 1							
71								MSB
72								
73								
74	WATER TRACK TIME OF VALIDITY BEAM 2							
75								MSB
76								
77								
78	WATER TRACK TIME OF VALIDITY BEAM 3							
79								MSB
80								
81								
82	WATER TRACK TIME OF VALIDITY BEAM 4							
83								MSB
84								
85								

Figure 31. Navigation Parameters Data Format

This data type is output when selecting PDO and the High Accuracy Bottom Track feature is installed (see [OL – Display Feature List](#)) and then selected via the #BJ command (see [BJ – Data Type Output Control](#)).

Table 37. Navigation Parameters Data Format

Hex Digit	Binary Byte	Field	Description																
1-4	1, 2	ID_NAV_PARAMS / Navigation Parameters ID	Stores the navigation parameters identification word, ID_NAV_PARAMS, (MSB=20h LSB=13h)																
5-36	3-18	TIME-TO-BOTTOM BEAMS 1-4	Stores T_{bot} , the time interval between the DVL Ensemble/hardware trigger and the center time, or “time the ping hits the bottom,” of the bottom track measurement for Beams 1-4 (see Figure 33 and Figure 34). Unit is 8 carrier cycles (52.08 μ s for 153.6 kHz). Unsigned integer.																
<table border="1"> <thead> <tr> <th>DVL Type</th> <th>Frequency</th> <th>Carrier Cycle</th> <th>8 x Carrier Cycles</th> </tr> </thead> <tbody> <tr> <td>600</td> <td>614.4 KHz</td> <td>1.628 uSec</td> <td>13.02 uSec</td> </tr> <tr> <td>300</td> <td>307.2 KHz</td> <td>3.255 uSec</td> <td>26.04 uSec</td> </tr> <tr> <td>150</td> <td>153.6 KHz</td> <td>6.510 uSec</td> <td>52.08 uSec</td> </tr> </tbody> </table>				DVL Type	Frequency	Carrier Cycle	8 x Carrier Cycles	600	614.4 KHz	1.628 uSec	13.02 uSec	300	307.2 KHz	3.255 uSec	26.04 uSec	150	153.6 KHz	6.510 uSec	52.08 uSec
DVL Type	Frequency	Carrier Cycle	8 x Carrier Cycles																
600	614.4 KHz	1.628 uSec	13.02 uSec																
300	307.2 KHz	3.255 uSec	26.04 uSec																
150	153.6 KHz	6.510 uSec	52.08 uSec																
37-52	19-26	BOTTOM TRACK STD DEVIATION BEAMS 1-4	Stores a prediction of the single ping bottom-track standard deviation calculated with the velocity variance model. Units are mm/sec.																
53	27	SHALLOW OPERATION FLAG	Stores the flag indicating whether the Tasman is operating in shallow mode or not. If this value is set to 0, then the DVL is operating in BM8 Deep Mode (BM9) with all beams pinging at the same time. If this value is set to 1, then the DVL is operating in BM8 Shallow Mode (BM8) with one beam pinging at a time in sequence. If this value is set to 2, then the DVL is operating in Extended Range Tracking Mode (XRT) with all beams pinging at the same time.																
54-86	28-43	TIME-TO-WATER MASS BEAMS 1-4	Stores T_{wm} , the time interval between the hardware trigger (defined by the CX command) and the center time, or “time the ping hits the center of the water mass layer,” of the water mass measurement for Beams 1-4. Unit is 8 carrier cycles (52.08 μ s for 153.6 kHz). Unsigned integer.																
87-90	44-45	RANGE TO WATER MASS CELL	The range to the water mass cell being tracked. Units are in carrier cycles (6.51 μ s for 153.6 kHz).																
91-106	46-53	WATER TRACK STD DEVIATION BEAMS 1-4	Stores a prediction of the single ping water-track standard deviation calculated with the velocity variance model. Units are mm/sec.																

Table 37. Navigation Parameters Data Format

Hex Digit	Binary Byte	Field	Description
107-138	54-69	BOTTOM TRACK TIME OF VALIDITY BEAMS 1-4	Stores the time elapsed between when the bottom track echo is centered on the bottom and the first character in the PDO sentence. Unit is 1µsec. Accuracy is within ± 5msec. Unsigned integer. Note the value will be set to zero if the bottom track velocity for the corresponding beam is bad.
139-170	70-85	WATER TRACK TIME OF VALIDITY BEAMS 1-4	Stores the time elapsed between when the water mass layer echo is centered on the tracking bin and the first character in the PDO sentence. Unit is 1µsec. Accuracy is within ± 5msec. Unsigned integer. Note the value will be set to zero if the bottom track velocity for the corresponding beam is bad.

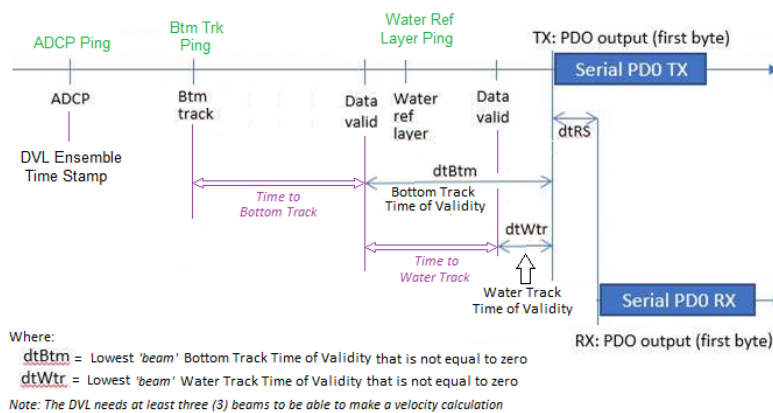

Figure 32. No Trigger Timing

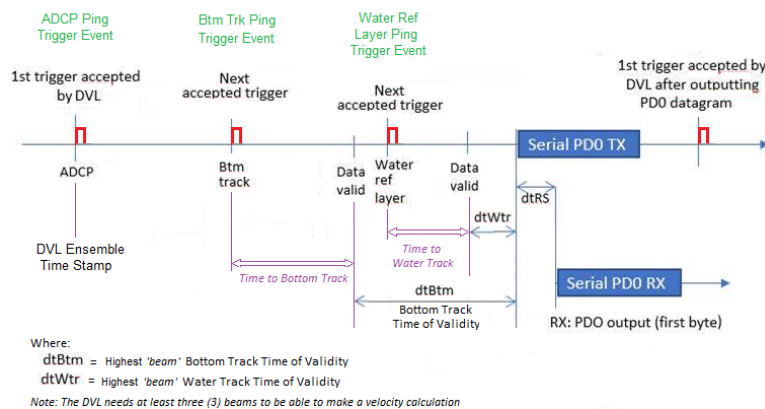

Figure 33. External Trigger Timing

Sensor Source for Doppler Processing Format

		BIT POSITIONS									
BYTE		7	6	5	4	3	2	1	0		
1.	SENSOR SOURCE FOR DOPPLER PROCESSING FORMAT ID									01h LSB	
2.										30h MSB	
3.	HEADING										
4.											
5.											
6.	HEADING STATUS										
7.											
8.											
9.	HEADING SOURCE										
10.											
11.											
12.	PITCH										
13.											
14.											
15.	PITCH STATUS										
16.											
17.											
18.	PITCH SOURCE										
19.											
20.											
21.	ROLL										
22.											
23.											
24.	ROLL STATUS										
25.											
26.											
27.	ROLL SOURCE										
28.											
29.											
30.	SOS										
31.											
	SOS STATUS										
	SOS SOURCE										
	TEMPERATURE										

BIT POSITIONS	
BYTE	7 6 5 4 3 2 1 0
32.	
33.	
34.	
35.	TEMPERATURE STATUS
36.	TEMPERATURE SOURCE
37.	
38.	
39.	SALINITY
40.	
41.	
42.	SALINITY STATUS
43.	SALINITY SOURCE
44.	
45.	
46.	DEPTH
47.	
48.	
49.	DEPTH STATUS
50.	DEPTH SOURCE
51.	
52.	
53.	PRESSURE
54.	
55.	
56.	PRESSURE STATUS
57.	PRESSURE SOURCE
58.	
59.	
60.	ENSEMBLE TIMER TICKS
61.	
62.	

Figure 34. Sensor Source for Doppler Processing Output Format

This format is selected via the #EE command (see [EE - Environmental Data Output](#)).

Table 38. Sensor Source for Doppler Processing Output Format

Binary Bytes	Field	Description
1-2	ID	PD0 ID (MSB=30h LSB=01h)
3-6	Heading	Heading in 1/100ths of a degree.
7	Heading Status	A value of 0 indicates no valid data; 1 indicates sensor data valid from sensor specified by EZ - Sensor Source ; A value of 2 indicates sensor data valid from alternate sensor or user input.
8-9	Heading Source	See notes, below.
10-13	Pitch	Pitch in 1/100ths of a degree.
14	Pitch Status	A value of 0 indicates no valid data; A value of 1 indicates sensor data valid from sensor specified by EZ; A value of 2 indicates sensor data valid from alternate sensor or user input.
15-16	Pitch Source	See notes, below.
17-20	Roll	Roll in 1/100ths of a degree.
21	Roll Status	A value of 0 indicates no valid data; A value of 1 indicates sensor data valid from sensor specified by EZ; A value of 2 indicates sensor data valid from alternate sensor or user input.
22-23	Roll Source	See notes, below.
24-27	SOS	Speed of Sound 1/100ths of a m/s.
28	SOS Status	A value of 0 indicates no valid data; A value of 1 indicates sensor data valid from sensor specified by EZ; A value of 2 indicates sensor data valid from alternate sensor or user input.
29-30	SOS Source	See notes, below.
31-34	Temperature	Temperature in 1/100ths of a °C.
35	Temperature Status	A value of 0 indicates no valid data; A value of 1 indicates sensor data valid from sensor specified by EZ; A value of 2 indicates sensor data valid from alternate sensor or user input.
36-37	Temperature Source	See notes, below.
38-41	Salinity	Salinity in parts-per-ten thousand
42	Salinity Status	A value of 0 indicates no valid data; A value of 1 indicates sensor data valid from sensor specified by EZ; A value of 2 indicates sensor data valid from alternate sensor or user input.
43-44	Salinity Source	See notes, below.
45-48	Depth	Depth in centimeters
49	Depth Status	A value of 0 indicates no valid data; A value of 1 indicates sensor data valid from sensor specified by EZ; A value of 2 indicates sensor data valid from alternate sensor or user input.

Table 38. Sensor Source for Doppler Processing Output Format

Binary Bytes	Field	Description
50-51	Depth Source	See notes, below.
52-55	Pressure	Pressure in kPa.
56	Pressure Status	A value of 0 indicates no valid data; A value of 1 indicates sensor data valid from sensor specified by EZ; A value of 2 indicates sensor data valid from alternate sensor or user input.
57-58	Pressure Source	See notes, below.
59-62	Ensemble Timer Ticks	Timer Ticks Recorded when the RTC clock was read at the start of the ensemble. Intended for use in matching sensor TimeTags to RTC based ensemble time.



This data corresponds to the last ping of the ensemble for those sensors sampled at ping intervals. It is intended for single ping ensembles.

Output of this data is controlled by the 7th bit of the EE command ([EE - Environmental Data Output](#)).

The sensor source is identified by the detailed list of sensors in the table of the main text or the #EY description ([EY – Sensor Source Override for Doppler Parameters](#)). In addition to the sensors in that command, a sensor ID of -1 indicates that the parameter has been calculated based on other parameters (for example, speed of sound calculated based on salinity, pressure and temperature). A sensor ID of 0 indicates the parameter is from a user input command.

SBG AHRS Sensor Data Format

This output combines all system status data, divided into six categories: General, Clock, Communications, Aiding, Solution and Heave. This log is useful for advanced status information. The [SD command](#) enables and disables this output.

Table 39: SBG Status Data

Length in Bytes	Field	Description
2	ID	2-byte Data Type ID (MSB=54h LSB=1Ch)
4	TIME STAMP	Time since sensor is powered up, in microseconds
2	GENERAL STATUS	General status bitmask and enums (see Table 40)
2	RESERVED_0	Reserved field for backward compatibility
4	COM STATUS	Communication status bitmask and enums (see Table 41)
4	AID STATUS	Aiding equipments status bitmask and enums (see Table 43)
4	RESERVED_1	Reserved field for backward compatibility
2	RESERVED	Reserved field for future use

Table 40. GENERAL_STATUS Definition

Bit	Name	Type	Description
0	SBG_ECOM_GENERAL_MAIN_POWER_OK	Mask	Set to 1 when main power supply is OK.
1	SBG_ECOM_GENERAL_IMU_POWER_OK	Mask	Set to 1 when IMU power supply is OK.
2	SBG_ECOM_GENERAL_GPS_POWER_OK	Mask	Set to 1 when GPS power supply is OK.
3	SBG_ECOM_GENERAL_SETTINGS_OK	Mask	Set to 1 if settings were correctly loaded.
4	SBG_ECOM_GENERAL_TEMPERATURE_OK	Mask	Set to 1 when temperature is within specified limits.

Table 41. COM_STATUS Definition

Bit	Name	Type	Description
0	SBG_ECOM_PORTA_VALID	Mask	Set to 0 in case of low level communications error.
1	SBG_ECOM_PORTB_VALID	Mask	Set to 0 in case of low level communications error.
2	SBG_ECOM_PORTC_VALID	Mask	Set to 0 in case of low level communications error.
3	SBG_ECOM_PORTD_VALID	Mask	Set to 0 in case of low level communications error.
4	SBG_ECOM_PORTE_VALID	Mask	Set to 0 in case of low level communications error.
5	SBG_ECOM_PORTA_RX_OK	Mask	Set to 0 in case of saturation on PORT A input.
6	SBG_ECOM_PORTA_TX_OK	Mask	Set to 0 in case of saturation on PORT A output.
7	SBG_ECOM_PORTB_RX_OK	Mask	Set to 0 in case of saturation on PORT B input.
8	SBG_ECOM_PORTB_TX_OK	Mask	Set to 0 in case of saturation on PORT B output.
9	SBG_ECOM_PORTC_RX_OK	Mask	Set to 0 in case of saturation on PORT C input.
10	SBG_ECOM_PORTC_TX_OK	Mask	Set to 0 in case of saturation on PORT C output.
11	SBG_ECOM_PORTD_RX_OK	Mask	Set to 0 in case of saturation on PORT D input.
12	SBG_ECOM_PORTD_TX_OK	Mask	Set to 0 in case of saturation on PORT D output.
25	SBG_ECOM_CAN_RX_OK	Mask	Set to 0 in case of saturation on CAN Bus output buffer
26	SBG_ECOM_CAN_TX_OK	Mask	Set to 0 in case of saturation on CAN Bus input buffer
27-29	SBG_ECOM_CAN_BUS	Enum	Define the CAN Bus status (see Table 42)

Table 42. CAN_BUS Status Definition

Value	Name	Description
0	SBG_ECOM_CAN_BUS_OFF	Bus OFF operation due to too many errors.
1	SBG_ECOM_CAN_BUS_TX_RX_ERR	Transmit or receive error.
2	SBG_ECOM_CAN_BUS_OK	The CAN bus is working correctly.
3	SBG_ECOM_CAN_BUS_ERROR	A general error has occurred on the CAN bus.

Table 43. AIDING_STATUS Definition

Bit	Name	Type	Description
0	SBG_ECOM_AIDING_GPS1_POS_RECV	Mask	Set to 1 when valid GPS 1 position data is received.
1	SBG_ECOM_AIDING_GPS1_VEL_RECV	Mask	Set to 1 when valid GPS 1 velocity data is received.
2	SBG_ECOM_AIDING_GPS1_HDT_RECV	Mask	Set to 1 when valid GPS 1 true heading data is received.
3	SBG_ECOM_AIDING_GPS1_UTC_RECV	Mask	Set to 1 when valid GPS 1 UTC time data is received.
8	SBG_ECOM_AIDING_MAG_RECV	Mask	Set to 1 when valid Magnetometer data is received.
9	SBG_ECOM_AIDING_ODO_RECV	Mask	Set to 1 when Odometer pulse is received.
10	SBG_ECOM_AIDING_DVL_RECV	Mask	Set to 1 when valid DVL data is received.

Provides accelerometers, gyros, delta angles and delta velocities data directly from the IMU. The [SD command](#) enables and disables this output.

Table 44: SBG IMU DATA

Length in Bytes	Field	Description
2	ID	2-byte Data Type ID (MSB=54h LSB=1Dh)
2	TIME_STAMP	Time since sensor is powered up in microseconds
4	IMU_STATUS	IMU Status bitmask (see Table 45)
4	ACCEL_X	Filtered Accelerometer – X axis in m/s^2 (lsb = 1E-6)
4	ACCEL_Y	Filtered Accelerometer – Y axis in m/s^2 (lsb = 1E-6)
4	ACCEL_Z	Filtered Accelerometer – Z axis in m/s^2 (lsb = 1E-6)
4	GYRO_X	Filtered Gyroscope – X axis in rad/s (lsb = 1E-6)
4	GYRO_Y	Filtered Gyroscope – Y axis in rad/s (lsb = 1E-6)
4	GYRO_Z	Filtered Gyroscope – Z axis in rad/s (lsb = 1E-6)
4	TEMP	Internal Temperature in °C (lsb = 1E-6)
4	DELTA_VEL_X	Sculling output – X axis in m/s^2 (lsb = 1E-6)
4	DELTA_VEL_Y	Sculling output – Y axis in m/s^2 (lsb = 1E-6)
4	DELTA_VEL_Z	Sculling output – Z axis in m/s^2 (lsb = 1E-6)
4	DELTA_ANGLE_X	Coning output – X axis rad/s (lsb = 1E-6)
4	DELTA_ANGLE_Y	Coning output – Y axis in rad/s (lsb = 1E-6)
4	DELTA_ANGLE_Z	Coning output – Z axis in rad/s (lsb = 1E-6)

Table 45. IMU_STATUS Definition

Bit	Name	Description
0	SBG_ECOM_IMU_COM_OK	Set to 1 if the communication with the IMU is ok.
1	SBG_ECOM_IMU_STATUS_BIT	Set to 1 if internal IMU passes Built In Test (Calibration, CPU)
2	SBG_ECOM_IMU_ACCEL_X_BIT	Set to 1 if accelerometer X passes Built In Test
3	SBG_ECOM_IMU_ACCEL_Y_BIT	Set to 1 if accelerometer Y passes Built In Test
4	SBG_ECOM_IMU_ACCEL_Z_BIT	Set to 1 if accelerometer Z passes Built In Test
5	SBG_ECOM_IMU_GYRO_X_BIT	Set to 1 if gyroscope X passes Built In Test
6	SBG_ECOM_IMU_GYRO_Y_BIT	Set to 1 if gyroscope Y passes Built In Test
7	SBG_ECOM_IMU_GYRO_Z_BIT	Set to 1 if gyroscope Z passes Built In Test
8	SBG_ECOM_IMU_ACCELS_IN_RANGE	Set to 1 if accelerometers are within operating range
9	SBG_ECOM_IMU_GYROS_IN_RANGE	Set to 1 if gyroscopes are within operating range

Provides computed orientation in Euler angles format. The [SD command](#) enables and disables this output.

Table 46: SBG Euler Data

Length in Bytes	Field	Description
2	ID	2-byte Data Type ID (MSB=54h LSB=1Eh)
4	TIME_STAMP	Time since sensor is powered up in microseconds
4	ROLL	Roll angle in radians (LSB = 1E-6)
4	PITCH	Pitch angle in radians (LSB = 1E-6)
4	YAW	Yaw angle (heading) in radians (LSB = 1E-6)
4	ROLL_ACC	1 σ Roll angle accuracy in radians (LSB = 1E-6)
4	PITCH_ACC	1 σ Pitch angle accuracy in radians (LSB = 1E-6)
4	YAW_ACC	1 σ Yaw angle accuracy in radians (LSB = 1E-6)
4	SOLUTION_STATUS	Global solution status. See SOLUTION_STATUS definition for more details.

Table 47. SOLUTION_STATUS Definition

Bit	Name	Description
0-3	SBG_ECOM_SOLUTION_MODE	Defines the Kalman filter computation mode (see Table 48).
4	SBG_ECOM_SOL_ATTITUDE_VALID	Set to 1 if Attitude data is reliable (Roll/Pitch error < 0.5 deg)
5	SBG_ECOM_SOL_HEADING_VALID	Set to 1 if Heading data is reliable (error < 1 deg)
6	SBG_ECOM_SOL_VELOCITY_VALID	Set to 1 if Velocity data is reliable (velocity error < 1.5 m/s)
7	SBG_ECOM_SOL_POSITION_VALID	Set to 1 if Position data is reliable (position error < 10 m)
8	SBG_ECOM_SOL_VERT_REF_USED	Set to 1 if vertical reference is used in solution
9	SBG_ECOM_SOL_MAG_REF_USED	Set to 1 if magnetometer is used in solution
10	SBG_ECOM_SOL_GPS1_VEL_USED	Set to 1 if GPS1 velocity is used in solution
11	SBG_ECOM_SOL_GPS1_POS_USED	Set to 1 if GPS1 position is used in solution
12	SBG_ECOM_SOL_GPS1_COURSE_USED	Set to 1 if GPS1 course is used in solution
13	SBG_ECOM_SOL_GPS1_HDT_USED	Set to 1 if GPS1 true heading is used in solution
14	SBG_ECOM_SOL_GPS2_VEL_USED	Set to 1 if GPS2 velocity heading is used in solution
15	SBG_ECOM_SOL_GPS2_POS_USED	Set to 1 if GPS2 position is used in solution
16	SBG_ECOM_SOL_GPS2_COURSE_USED	Set to 1 if GPS2 course is used in solution
17	SBG_ECOM_SOL_GPS2_HDT_USED	Set to 1 if GPS2 true heading is used in solution
18	SBG_ECOM_SOL_ODO_USED	Set to 1 if Odometer is used in solution

Table 48. SOLUTION_MODE Definition

Value	Name	Description
0	SBG_ECOM_SOL_MODE_UNINITIALIZED	The Kalman filter is not initialized and the returned; data are all invalid.
1	SBG_ECOM_SOL_MODE_VERTICAL_GYRO	The Kalman filter only relies on a vertical reference to compute roll and pitch angles. Heading and navigation data drift freely.
2	SBG_ECOM_SOL_MODE_AHRS	A heading reference is available, the Kalman filter provides full orientation but navigation data drift freely.
3	SBG_ECOM_SOL_MODE_NAV_VELOCITY	The Kalman filter computes orientation and velocity. Position is freely integrated from velocity estimation
4	SBG_ECOM_SOL_MODE_NAV_POSITION	Nominal mode, the Kalman filter computes all parameters (attitude, velocity, position). Absolution position is provided.

Provides ship motion data (heave), velocity and accelerations. The [SD command](#) enables and disables this output.

Table 49: SBG Ship Motion Data

Length in Bytes	Field	Description
2	ID	2-byte Data Type ID (MSB=54h LSB=1Fh)
4	TIME_STAMP	Time since sensor is powered up in microseconds
4	HEAVE_PERIOD	Main heave period in seconds (LSB = 1E-6)
4	SURGE	Surge at main location in meters (LSB = 1E-6). Fixed to 0
4	SWAY	Sway at main location in meters (LSB = 1E-6). Fixed to 0
4	HEAVE	Heave at main location (positive down), in meters (LSB = 1E-6)
4	ACCEL_X	Longitudinal acceleration in m/s ² (LSB = 1E-6). Fixed to 0
4	ACCEL_Y	Lateral acceleration in m/s ² (LSB = 1E-6). Fixed to 0
4	ACCEL_Z	Vertical acceleration (positive down) in m/s ² (LSB = 1E-6).
4	VEL_X	Longitudinal velocity in m/s (LSB = 1E-6). Fixed to 0
4	VEL_Y	Lateral velocity in m/s (LSB = 1E-6). - Fixed to 0
4	VEL_Z	Vertical velocity (positive down), in m/s (LSB = 1E-6)
2	STATUS	Ship motion output status (see Table 50).

Table 50. Ship Motion STATUS Definition

Bit	Name	Description
0	SBG_ECOM_HEAVE_VALID	Set to 1 after heave convergence time. Set to 0 in following conditions: <ul style="list-style-type: none"> - Turn occurred and no velocity aiding is available - Heave reached higher/lower limits - If a step is detected and filter has to re-converge - If internal failure
1	SBG_ECOM_HEAVE_VEL_AIDED	Set to 1 if heave output is compensated for transient accelerations
3	SBG_ECOM_PERIOD_AVAILABLE	Set to 1 if the swell period is provided in this output
4	SBG_ECOM_PERIOD_VALID	Set to 1 if the period returned is assumed to be valid

Binary Checksum Data Format

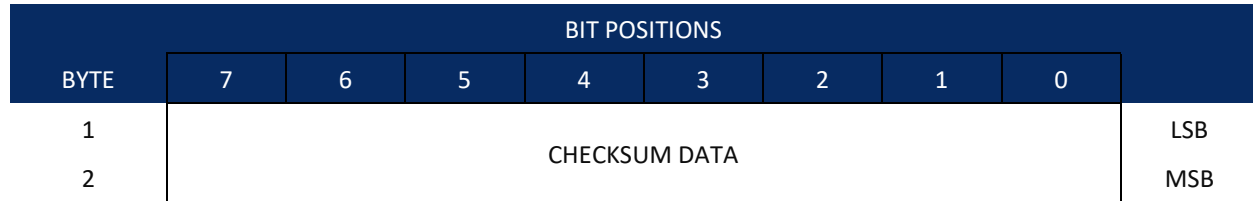

Figure 35. Binary Checksum Data Format

Table 51. Checksum Data Format

Hex Digit	Binary Byte	Field	Description
1-4	1,2	Checksum Data	<p>This field contains a modulo 65536 checksum. If the sum is 12345678, then it is divided by 65536, and the remainder is output; For example, $12345678 / 65536 = 188.3800964 = 188 + 24910/65536$, so the number 24910, converted to hex as 614E would be output.</p> <p>An easier way to compute the checksum is using the sum 12345678; converted to hex it is the number 00BC614E. The least-significant four hex digits are output; i.e. 614E.</p>

Special Output Data Formats

The PD4, PD5, PD6 and PD13 commands select the desired Tasman (speed log) output data format.

The Tasman binary output data buffers can contain header, configuration, bottom-velocity, water-mass reference-layer, range to bottom, status, built-in test, sensor, and distance made good data (plus a checksum). The Tasman collects all data in the output buffer during an ensemble.

Figure 37 through Figure 38 shows the format of these buffers and the sequence in which the Tasman sends the data. Table 52 through Table 54 lists the format, bytes, fields, scaling factors, and a detailed description of every item in the Tasman binary output buffers.



The Tasman output data formats are available with or without bottom-track. However, if bottom-track is not available, they will contain no data.



The PD0 [Bottom Track output data format](#) assumes that the instrument is stationary and the bottom is moving.

- If Beam 3 is going forward, then the Y velocity is negative.
- If Beam 2 is going forward, then X velocity is negative.
- If the bottom is going towards the face of a down facing DVL, then Z is positive.

The PD4, 5, 6, and 13 data formats assume that the bottom is stationary and that the DVL or vessel is moving.

- If Beam 3 is going forward, then the Y velocity is positive.
- If Beam 2 is going forward, then X velocity is positive.
- If the bottom is going towards the face of a down facing DVL, then Z is negative.



For more information on coordinate transformations, see [Beam Coordinate Systems](#), page 23.

Tasman Binary Data Format (PD4/PD5)

Byte	BIT POSITION								
	7	6	5	4	3	2	1	0	
1	Tasman DATA ID 7Dh								
2	DATA STRUCTURE*								
3	NO. OF BYTES								LSB
4									MSB
5	SYSTEM CONFIG								
6	X-VEL BTM								LSB
7									MSB
8	Y-VEL BTM								LSB
9									MSB
10	Z-VEL BTM								LSB
11									MSB
12	E-VEL BTM								LSB
13									MSB
14	BM1 RNG TO BTM								LSB
15									MSB
16	BM2 RNG TO BTM								LSB
17									MSB
18	BM3 RNG TO BTM								LSB
19									MSB
20	BM4 RNG TO BTM								LSB
21									MSB
22	BOTTOM STATUS								
23	X-VEL REF LAYER								LSB
24									MSB
25	Y-VEL REF LAYER								
26									
27	Z-VEL REF LAYER								
28									

Byte	BIT POSITION							
	7	6	5	4	3	2	1	0
29	E-VEL REF LAYER							
30								
31	REF LAYER START							
32								
33	REF LAYER END							
34								
35	REF LAYER STATUS							
36	TOFP-HOUR							
37	TOFP-MINUTE							
38	TOFP-SECOND							
39	TOFP-HUNDREDTHS							
40	BIT RESULTS							
41								
42	SPEED OF SOUND							
43								
44	TEMPERATURE							
45								
46	CHECKSUM							
47								

Figure 36. Tasman Binary Data Format (PD4/PD5)



*IF 0, THEN PD4 (BYTES 1-47)

*IF 1, THEN PD5 (BYTES 1-45 + Table 53)

Tasman Output Data Format (PD4/PD5) Details

The Tasman sends this data format only when the PD4 or PD5 command is used.

Table 52. Tasman Output Data Format (PD4/PD5) Details

Hex Digit	Binary Byte	Field	Description																														
1,2	1	Tasman Data ID	Stores the Tasman (speed log) identification word (7Dh).																														
3,4	2	Data Structure	Identifies which data pattern will follow based on the PD-command (PD0 Output Data Format). 0 = PD4 = Bytes 1 through 47 from Figure 37. 1 = PD5 = Bytes 1 through 45 from Figure 37 and bytes 46 through 88 from Figure 38.																														
5-8	3,4	No. of Bytes	Contains the number of bytes sent in this data structure, not including the final checksum.																														
9,10	5	System Config	Defines the Tasman hardware/firmware configuration. Convert to binary and interpret as follows. <pre> BIT 76543210 00xxxxxx BEAM-COORDINATE VELOCITIES 01xxxxxx INSTRUMENT-COORDINATE VELOCITIES 10xxxxxx SHIP-COORDINATE VELOCITIES 11xxxxxx EARTH-COORDINATE VELOCITIES xx0xxxxx TILT INFORMATION NOT USED IN CALCULATIONS xx1xxxxx TILT INFORMATION USED IN CALCULATIONS xxx0xxxx 3-BEAM SOLUTIONS NOT COMPUTED xxx1xxxx 3-BEAM SOLUTIONS COMPUTED xxxxx001 150-kHz Tasman xxxxx010 300-kHz Tasman xxxxx011 600-kHz Tasman xxxxx100 1200-kHz Tasman </pre>																														
11-14	6,7	X-Vel Btm	These fields contain the velocity of the vessel in relation to the bottom in mm/s. The setting of the EX-command (Coordinate Transformation) determines how the Tasman references the velocity data .																														
15-18	8,9	Y-Vel Btm																															
19-22	10,11	Z-Vel Btm																															
23-26	12,13	E-Vel Btm																															
			<table border="1"> <thead> <tr> <th>EX-CMD</th> <th>COORD SYS</th> <th>Velocity 1</th> <th>Velocity 2</th> <th>Velocity 3</th> <th>Velocity 4</th> </tr> </thead> <tbody> <tr> <td>xxx00xxx</td> <td>Beam</td> <td>To Beam 1</td> <td>To Beam 2</td> <td>To Beam 3</td> <td>To Beam 4</td> </tr> <tr> <td>xxx01xxx</td> <td>Instrument</td> <td>Bm1-Bm2</td> <td>Bm4-Bm3</td> <td>To Xducer</td> <td>Err Vel</td> </tr> <tr> <td>xxx10xxx</td> <td>Ship</td> <td>Port-Stbd</td> <td>Aft-Fwd</td> <td>To Surface</td> <td>Err Vel</td> </tr> <tr> <td>xxx11xxx</td> <td>Earth</td> <td>To East</td> <td>To North</td> <td>To Surface</td> <td>Err Vel</td> </tr> </tbody> </table>	EX-CMD	COORD SYS	Velocity 1	Velocity 2	Velocity 3	Velocity 4	xxx00xxx	Beam	To Beam 1	To Beam 2	To Beam 3	To Beam 4	xxx01xxx	Instrument	Bm1-Bm2	Bm4-Bm3	To Xducer	Err Vel	xxx10xxx	Ship	Port-Stbd	Aft-Fwd	To Surface	Err Vel	xxx11xxx	Earth	To East	To North	To Surface	Err Vel
EX-CMD	COORD SYS	Velocity 1	Velocity 2	Velocity 3	Velocity 4																												
xxx00xxx	Beam	To Beam 1	To Beam 2	To Beam 3	To Beam 4																												
xxx01xxx	Instrument	Bm1-Bm2	Bm4-Bm3	To Xducer	Err Vel																												
xxx10xxx	Ship	Port-Stbd	Aft-Fwd	To Surface	Err Vel																												
xxx11xxx	Earth	To East	To North	To Surface	Err Vel																												
			Positive values indicate water movement (see notes at end of this table).																														
27-30	14,15	Bm1	These fields contain the vertical range from the Tasman to the bottom as determined by each beam. This vertical range does not compensate for the effects of pitch and roll. When a bottom detection is bad, the field is set to zero. Scaling: LSD = 1 centimeter; Range = 0 to 65535 cm (300 and 600 kHz) Scaling: LSD = 1 decimeter; Range = 0 to 65535 dm (75, 150, 38 kHz)																														
31-34	16,17	Bm2 Rng to																															
35-38	18,19	Bm3 Bottom																															
39-42	20,21	Bm4																															

Table 52. Tasman Output Data Format (PD4/PD5) Details

Hex Digit	Binary Byte	Field	Description																														
43,44	22	Bottom Status	<p>This field shows the status of bottom-referenced correlation and echo amplitude data. Convert to binary and interpret as follows. A zero code indicates status is OK.</p> <pre> BIT 76543210 1xxxxxxx BEAM 4 LOW ECHO AMPLITUDE x1xxxxxxx BEAM 4 LOW CORRELATION xx1xxxxxx BEAM 3 LOW ECHO AMPLITUDE xxx1xxxxx BEAM 3 LOW CORRELATION xxxx1xxxx BEAM 2 LOW ECHO AMPLITUDE xxxxxx1xx BEAM 2 LOW CORRELATION xxxxxxx1x BEAM 1 LOW ECHO AMPLITUDE xxxxxxxx1 BEAM 1 LOW CORRELATION </pre>																														
45-48	23,24	Velocity 1	<p>These fields contain the velocity of the vessel in relation to the water-mass reference layer in mm/s. The setting of the EX-command (Coordinate Transformation) determines how the Tasman references the velocity data.</p> <table border="1"> <thead> <tr> <th>EX-CMD</th> <th>COORD SYS</th> <th>Velocity 1</th> <th>Velocity 2</th> <th>Velocity 3</th> <th>Velocity 4</th> </tr> </thead> <tbody> <tr> <td>xxx00xxx</td> <td>Beam</td> <td>To Beam 1</td> <td>To Beam 2</td> <td>To Beam 3</td> <td>To Beam 4</td> </tr> <tr> <td>xxx01xxx</td> <td>Instrument</td> <td>Bm1-Bm2</td> <td>Bm4-Bm3</td> <td>To Xducer</td> <td>Err Vel</td> </tr> <tr> <td>xxx10xxx</td> <td>Ship</td> <td>Port-Stbd</td> <td>Aft-Fwd</td> <td>To Surface</td> <td>Err Vel</td> </tr> <tr> <td>xxx11xxx</td> <td>Earth</td> <td>To East</td> <td>To North</td> <td>To Surface</td> <td>Err Vel</td> </tr> </tbody> </table> <p>Positive values indicate water movement (see notes at end of this table).</p>	EX-CMD	COORD SYS	Velocity 1	Velocity 2	Velocity 3	Velocity 4	xxx00xxx	Beam	To Beam 1	To Beam 2	To Beam 3	To Beam 4	xxx01xxx	Instrument	Bm1-Bm2	Bm4-Bm3	To Xducer	Err Vel	xxx10xxx	Ship	Port-Stbd	Aft-Fwd	To Surface	Err Vel	xxx11xxx	Earth	To East	To North	To Surface	Err Vel
EX-CMD	COORD SYS	Velocity 1		Velocity 2	Velocity 3	Velocity 4																											
xxx00xxx	Beam	To Beam 1		To Beam 2	To Beam 3	To Beam 4																											
xxx01xxx	Instrument	Bm1-Bm2		Bm4-Bm3	To Xducer	Err Vel																											
xxx10xxx	Ship	Port-Stbd	Aft-Fwd	To Surface	Err Vel																												
xxx11xxx	Earth	To East	To North	To Surface	Err Vel																												
49-52	25,26	Velocity 2																															
53-56	27,28	Velocity 3																															
57-60	29,30	Velocity 4																															
61-64	31,32	Ref Layer Start	<p>These fields contain the starting boundary (near surface) and the ending boundary (near bottom) of the water-mass layer (BL-command). If the minimum size field is zero, the Tasman does not calculate water mass data.</p> <p>Scaling: LSD = 1 dm; Range = 0-9999 dm</p>																														
65-68	33,34	Ref Layer End																															
69,70	35	Ref Layer Status	<p>This field shows the status of water mass depth and correlation data. Convert to binary and interpret as follows. A zero code indicates status is OK.</p> <pre> BIT 76543210 xxx1xxxx ALTITUDE IS TOO SHALLOW xxxx1xxx BEAM 4 LOW CORRELATION xxxxxx1xx BEAM 3 LOW CORRELATION xxxxxxx1x BEAM 2 LOW CORRELATION xxxxxxxx1 BEAM 1 LOW CORRELATION </pre>																														
71,72	36	TOFP Hour	<p>These fields contain the time of the first ping of the current ensemble.</p>																														
73,74	37	TOFP Minute																															
75,76	38	TOFP Second																															
77,78	39	TOFP Hundredth																															

Table 52. Tasman Output Data Format (PD4/PD5) Details

Hex Digit	Binary Byte	Field	Description
79-82	40,41	BIT Results	<p>Status for leak sensors</p> <pre> BITS 07 06 05 04 03 02 01 00 x x x x x x x 1 Sensor A leak detected x x x x x x 1 x Sensor A open circuit x x x x x 1 x x Sensor B leak detected x x x x 1 x x x Sensor B open circuit </pre> <p>Upper byte (byte 41) is unused</p>
83-86	42,43	Speed of Sound	<p>Contains either manual or calculated speed of sound information (EC - Speed of Sound).</p> <p>Scaling: LSD = 1 meter per second; Range = 1400 to 1600 m/s</p>
87-90	44,45	Temperature	<p>Contains the temperature of the water at the transducer head.</p> <p>Scaling: LSD = 0.01 C; Range = -5.00 to +40.00 C</p>
91-94	46,47	Checksum	<p>This field contains a modulo 65536 checksum. The Tasman computes the checksum by summing all the bytes in the output buffer excluding the checksum. NOTE: This field contains the checksum only when the PD4-command is used. If PD5 is used, the remaining bytes are explained in Table 53.</p>



The Tasman packs velocity data into a two-byte, two's-complement integer [-32768, 32767] with the LSB sent first. The Tasman scales velocity data in millimeters per second (mm/s). A value of -32768 (8000h) indicates a bad velocity.

Bottom or reference-layer velocities will be all valid or all invalid. That is, if the X-velocity is valid then the Y and Z-velocities are valid; if X is not valid, Y and Z are not valid.

The Tasman allows 3-beam transformations when the fourth beam is invalid. If a 3-beam solution is output, the error velocity will be marked bad (since it can't be computed without four good beams). This is how you can tell, as all transformed velocity outputs include error velocity. However, there won't be any indication of which beam was bad.

Tasman Binary Data Format (PD5)

		BIT POSITION									
Byte		7	6	5	4	3	2	1	0		
46		SALINITY									
47		DEPTH								LSB	
48		DEPTH								MSB	
49		PITCH								LSB	
50		PITCH								MSB	
51		ROLL								LSB	
52		ROLL								MSB	
53		HEADING								LSB	
54		HEADING								MSB	
55		DISTANCE MADE GOOD/BTM (EAST)								LSB	
56		DISTANCE MADE GOOD/BTM (EAST)									
57		DISTANCE MADE GOOD/BTM (EAST)									
58		DISTANCE MADE GOOD/BTM (EAST)								MSB	
59		DISTANCE MADE GOOD/BTM (NORTH)								LSB	
60		DISTANCE MADE GOOD/BTM (NORTH)									
61		DISTANCE MADE GOOD/BTM (NORTH)									
62		DISTANCE MADE GOOD/BTM (NORTH)								MSB	
63		DISTANCE MADE GOOD/BTM (UP)								LSB	
64		DISTANCE MADE GOOD/BTM (UP)									
65		DISTANCE MADE GOOD/BTM (UP)									
66		DISTANCE MADE GOOD/BTM (UP)								MSB	
67		DISTANCE MADE GOOD/BTM (ERROR)								LSB	
68		DISTANCE MADE GOOD/BTM (ERROR)									
69		DISTANCE MADE GOOD/BTM (ERROR)									
70		DISTANCE MADE GOOD/BTM (ERROR)								MSB	
71		DISTANCE MADE GOOD/REF (EAST)								LSB	
72		DISTANCE MADE GOOD/REF (EAST)									
73		DISTANCE MADE GOOD/REF (EAST)									
74		DISTANCE MADE GOOD/REF (EAST)								MSB	

		BIT POSITION									
Byte		7	6	5	4	3	2	1	0		
75	DISTANCE MADE GOOD/REF (NORTH)									LSB	
76											
77											
78										MSB	
79	DISTANCE MADE GOOD/REF (UP)									LSB	
80											
81											
82										MSB	
83	DISTANCE MADE GOOD/REF (ERROR)									LSB	
84											
85											
86										MSB	
87	CHECKSUM									LSB	
88										MSB	

Figure 37. Tasman Binary Data Format (PD5)

Tasman Output Data Format (PD5) Details

The Tasman sends this data format (Figure 37 and Figure 38) only when the PD5 command is used. Table 52 explains the first part of this data structure.

Table 53. Tasman Output Data Format (PD5) Details

Hex Digit	Binary Byte	Field	Description
91,92	46	Salinity	Contains the salinity value of the water at the transducer head (ES – Salinity). This value may be a manual setting or a reading from a conductivity sensor. Scaling: LSD = 1 part per thousand; Range = 0 to 40 ppt
93-96	47,48	Depth	Contains the depth of the transducer below the water surface (ED - Depth of Transducer). This value may be a manual setting or a reading from a depth sensor. Scaling: LSD = 1 decimeter; Range = 1 to 9999 decimeters
97-100	49,50	Pitch	Contains the Tasman pitch angle (EP - Pitch and Roll Angles). This value may be a manual setting or a reading from a tilt sensor. Positive values mean that Beam #3 is spatially higher than Beam #4. Scaling: LSD = 0.01 degree; Range = -20.00 to +20.00 degrees
101-104	51,52	Roll	Contains the Tasman roll angle (ER - Roll Angle). This value may be a manual setting or a reading from a tilt sensor. For an up-facing Tasman system, positive values mean that Beam #2 is spatially higher than Beam #1. For a down-facing Tasman system, positive values mean that Beam #1 is spatially higher than Beam #2. Scaling: LSD = 0.01 degree; Range = -20.00 to +20.00 degrees
105-108	53,54	Heading	Contains the Tasman heading angle (EH - Heading). This value may be a manual setting or a reading from a heading sensor. Scaling: LSD = 0.01 degree; Range = 000.00 to 359.99 degrees
109-116	55-58	DMG/Btm East	These fields contain the Distance Made Good (DMG) over the bottom since the time of the first ping after initialization or <BREAK>. Where: (DMG X) = (Sum of all X's) (DMG Y) = (Sum of all Y's) (DMG Z) = (Sum of all Z's) Scaling: LSD = 1 mm; Range = -4,294,967,296 to +4,294,967,295 mm
117-124	59-62	DMG/Btm North	
125-132	63-66	DMG/Btm Up	
133-140	67-70	DMG/Btm Error	
141-148	71-74	DMG/Ref East	These fields contain the distance made good over the water-mass layer since the time of the first ping after initialization or <BREAK>. Where: (DMG X) = (Sum of all X's) (DMG Y) = (Sum of all Y's) (DMG Z) = (Sum of all Z's) Scaling: LSD = 1 mm; Range = -4,294,967,296 to +4,294,967,295 mm
149-156	75-78	DMG/Ref North	
157-164	79-82	DMG/Ref Up	
165-172	83-86	DMG/Ref Error	
173-176	87,88	Checksum	This field contains a modulo 65536 checksum. The Tasman computes the checksum by summing all the bytes in the output buffer excluding the checksum.

Tasman Output Data Format (PD6)

The Tasman sends this data format only when the PD6 command is used. The Tasman outputs data in the following line order. Note that not all data items may be displayed. Examples: (1) If #BK = zero, the Tasman does not send water-mass data (line items beginning with W); (2) If #BK = three, the Tasman does not send bottom-track data (line items beginning with B).

Table 54. Tasman Output Data Format (PD6)

Line	Description																																																														
1	<p>SYSTEM ATTITUDE DATA</p> <p>:SA,±PP.PP,±RR.RR,HH.HH <CR><CR><LF></p> <p>where:</p> <p>PP.PP = Pitch in degrees RR.RR = Roll in degrees HHH.HH = Heading in degrees</p>																																																														
2	<p>TIMING AND SCALING DATA</p> <p>:TS,YMMDDHHmmsshh,SS.S,+TT.T,DDDD.D,CCCC.C,BBB <CR><CR><LF></p> <p>where:</p> <p>YMMDDHHmmsshh = Year, month, day, hour, minute, second, hundredths of seconds SS.S = Salinity in parts per thousand (ppt) TT.TT = Temperature in C DDDD.D = Depth of transducer face in meters CCCC.C = Speed of sound in meters per second BBB = Built-in Test (BIT) result code where the first B on the left is the number of BIT errors (MSB) and the last 2 BB (LSB) are the actual BIT error as describe below.</p> <p>BIT byte13</p> <table border="1"> <thead> <tr> <th>Error Code</th> <th>Description</th> </tr> </thead> <tbody> <tr> <td>0x01</td> <td>Transmitter Shutdown</td> </tr> <tr> <td>0x02</td> <td>Transmitter Overcurrent</td> </tr> <tr> <td>0x03</td> <td>Transmitter Undercurrent</td> </tr> <tr> <td>0x04</td> <td>Transmitter Undervoltage</td> </tr> <tr> <td>0x10</td> <td>FIFO interrupt missed</td> </tr> <tr> <td>0x11</td> <td>FIFO ISR re-entry</td> </tr> <tr> <td>0x21</td> <td>Sensor start failure</td> </tr> <tr> <td>0x22</td> <td>temperature sensor failure</td> </tr> <tr> <td>0x23</td> <td>pressure sensor failure</td> </tr> <tr> <td>0x24</td> <td>tilt sensor failure</td> </tr> <tr> <td>0x27</td> <td>Bad Comms with sensor</td> </tr> <tr> <td>0x28</td> <td>Bad Comms with sensor</td> </tr> <tr> <td>0x29</td> <td>Sensor Cal Data checksum failure</td> </tr> <tr> <td>0x2A</td> <td>Sensor Stream Data Fault</td> </tr> <tr> <td>0x30</td> <td>Stuck UART</td> </tr> <tr> <td>0x31</td> <td>QUART Transmit timeout</td> </tr> <tr> <td>0x32</td> <td>QUART IRQ Stuck</td> </tr> <tr> <td>0x33</td> <td>QUART Buffer stuck</td> </tr> <tr> <td>0x34</td> <td>QUART IRQ Active</td> </tr> <tr> <td>0x35</td> <td>QUART cannot clear interrupt</td> </tr> <tr> <td>0x50</td> <td>RTC low battery * see note at end of table, page 190</td> </tr> <tr> <td>0x51</td> <td>RTC time not set</td> </tr> <tr> <td>0x60</td> <td>Lost Nonvolatile pointers</td> </tr> <tr> <td>0x61</td> <td>Erase operation failed</td> </tr> <tr> <td>0x62</td> <td>Error writing from flash to buffer 1</td> </tr> <tr> <td>0x63</td> <td>Error writing from buffer 1 to flash</td> </tr> <tr> <td>0x64</td> <td>Timed out checking if page is erased</td> </tr> <tr> <td>0x65</td> <td>Bad return when checking page</td> </tr> <tr> <td>0x66</td> <td>Loop Recorder Slate Full</td> </tr> <tr> <td>0x70</td> <td>Unable to write to FRAM</td> </tr> </tbody> </table>	Error Code	Description	0x01	Transmitter Shutdown	0x02	Transmitter Overcurrent	0x03	Transmitter Undercurrent	0x04	Transmitter Undervoltage	0x10	FIFO interrupt missed	0x11	FIFO ISR re-entry	0x21	Sensor start failure	0x22	temperature sensor failure	0x23	pressure sensor failure	0x24	tilt sensor failure	0x27	Bad Comms with sensor	0x28	Bad Comms with sensor	0x29	Sensor Cal Data checksum failure	0x2A	Sensor Stream Data Fault	0x30	Stuck UART	0x31	QUART Transmit timeout	0x32	QUART IRQ Stuck	0x33	QUART Buffer stuck	0x34	QUART IRQ Active	0x35	QUART cannot clear interrupt	0x50	RTC low battery * see note at end of table, page 190	0x51	RTC time not set	0x60	Lost Nonvolatile pointers	0x61	Erase operation failed	0x62	Error writing from flash to buffer 1	0x63	Error writing from buffer 1 to flash	0x64	Timed out checking if page is erased	0x65	Bad return when checking page	0x66	Loop Recorder Slate Full	0x70	Unable to write to FRAM
Error Code	Description																																																														
0x01	Transmitter Shutdown																																																														
0x02	Transmitter Overcurrent																																																														
0x03	Transmitter Undercurrent																																																														
0x04	Transmitter Undervoltage																																																														
0x10	FIFO interrupt missed																																																														
0x11	FIFO ISR re-entry																																																														
0x21	Sensor start failure																																																														
0x22	temperature sensor failure																																																														
0x23	pressure sensor failure																																																														
0x24	tilt sensor failure																																																														
0x27	Bad Comms with sensor																																																														
0x28	Bad Comms with sensor																																																														
0x29	Sensor Cal Data checksum failure																																																														
0x2A	Sensor Stream Data Fault																																																														
0x30	Stuck UART																																																														
0x31	QUART Transmit timeout																																																														
0x32	QUART IRQ Stuck																																																														
0x33	QUART Buffer stuck																																																														
0x34	QUART IRQ Active																																																														
0x35	QUART cannot clear interrupt																																																														
0x50	RTC low battery * see note at end of table, page 190																																																														
0x51	RTC time not set																																																														
0x60	Lost Nonvolatile pointers																																																														
0x61	Erase operation failed																																																														
0x62	Error writing from flash to buffer 1																																																														
0x63	Error writing from buffer 1 to flash																																																														
0x64	Timed out checking if page is erased																																																														
0x65	Bad return when checking page																																																														
0x66	Loop Recorder Slate Full																																																														
0x70	Unable to write to FRAM																																																														

Table 54. Tasman Output Data Format (PD6)

Line	Description
0x80	HEM data corrupt or not initialized.
0x81	HEM data corrupt or not initialized.
0x82	Failed to update HEM data.
0x83	Failed to update HEM data.
0x84	Failed to read HEM time data.
0x85	Failed to read HEM pressure data.
0x86	Failed to read HEM SPI state
0x87	Operating time over max.
0x88	Pressure reading over sensor limit.
0x89	Leak detected in sensor A.
0x8A	Leak detected in sensor B.
0xFF	Power failure
BIT Number of Errors byte 14	
Number of BIT errors	
If there is more than one BIT error, then it will take several ensembles to output all the BIT errors. For example, if there are 3 BIT errors detected, then the output will be BBB = 3xx on ensemble n, BBB = 3yy on ensemble n+1, and BBB = 3zz on ensemble n+2, where xx, yy, and zz are the three different error messages detected.	
3	<p>WATER-MASS, INSTRUMENT-REFERENCED VELOCITY DATA</p> <p>:WI,±XXXXX,±YYYYY,±ZZZZZ,±EEEE,S <CR><CR><LF></p> <p>where:</p> <p>±XXXXX = X-axis vel. data in mm/s (+ = Bm1 Bm2 xdcr movement relative to water mass)</p> <p>±YYYYY = Y-axis vel. data in mm/s (+ = Bm4 Bm3 xdcr movement relative to water mass)</p> <p>±ZZZZZ = Z-axis vel. data in mm/s (+ = transducer movement away from water mass)</p> <p>±EEEE = Error velocity data in mm/s</p> <p>S = Status of velocity data (A = good, V = bad)</p>
4	<p>WATER-MASS, SHIP-REFERENCED VELOCITY DATA</p> <p>:WS,±TTTTT,±LLLLL,±NNNNN,S <CR><CR><LF></p> <p>where:</p> <p>±TTTTT = Transverse vel. data in mm/s (+ = Port Stbd ship movement rel. to water mass)</p> <p>±LLLLL = Longitudinal vel. data in mm/s (+ = Aft Fwd ship movement rel. to water mass)</p> <p>±NNNNN = Normal velocity data in mm/s (+ = ship movement away from water mass)</p> <p>S = Status of velocity data (A = good, V = bad)</p>
5	<p>WATER-MASS, EARTH-REFERENCED VELOCITY DATA</p> <p>:WE,±EEEE,±NNNNN,±UUUUU,S <CR><CR><LF></p> <p>where:</p> <p>±EEEE = East (u-axis) velocity data in mm/s (+ = DVL movement to east)</p> <p>±NNNNN = North (v-axis) velocity data in mm/s (+ = DVL movement to north)</p> <p>±UUUUU = Upward (w-axis) velocity data in mm/s (+ = DVL movement to surface)</p> <p>S = Status of velocity data (A = good, V = bad)</p>
6	<p>WATER-MASS, EARTH-REFERENCED DISTANCE DATA</p> <p>:WD,±EEEEEE.EE,±NNNNNNNN.NN,±UUUUUUUU.UU,DDDD.DD,TTT.TT <CR><CR><LF></p> <p>where:</p> <p>+EEEEEE.EE = East (u-axis) distance data in meters</p> <p>+NNNNNNNN.NN = North (v-axis) distance data in meters</p> <p>+UUUUUUUU.UU = Upward (w-axis) distance data in meters</p> <p>DDDD.DD = Range to water-mass center in meters</p> <p>TTT.TT = Time since last good-velocity estimate in seconds</p>

Table 54. Tasman Output Data Format (PD6)

Line	Description
7	<p>BOTTOM-TRACK, INSTRUMENT-REFERENCED VELOCITY DATA</p> <p>:BI,±XXXXX,±YYYYY,±ZZZZZ,±EEEE,S <CR><CR><LF></p> <p>where:</p> <p>±XXXXX = X-axis velocity data in mm/s (+ = Bm1 Bm2 xdcr movement relative to bottom)</p> <p>±YYYYY = Y-axis velocity data in mm/s (+ = Bm4 Bm3 xdcr movement relative to bottom)</p> <p>±ZZZZZ = Z-axis velocity data in mm/s (+ = transducer movement away from bottom)</p> <p>±EEEE = Error velocity data in mm/s</p> <p>S = Status of velocity data (A = good, V = bad)</p>
8	<p>BOTTOM-TRACK, SHIP-REFERENCED VELOCITY DATA</p> <p>:BS,±TTTTT,±LLLLL,±NNNNN,S <CR><CR><LF></p> <p>where:</p> <p>±TTTTT = Transverse vel. data in mm/s (+ = Port Stbd ship movement relative to bottom)</p> <p>±LLLLL = Longitudinal vel. data in mm/s (+ = Aft Fwd ship movement relative to bottom)</p> <p>±NNNNN = Normal velocity data in mm/s (+ = ship movement away from bottom)</p> <p>S = Status of velocity data (A = good, V = bad)</p>
9	<p>BOTTOM-TRACK, EARTH-REFERENCED VELOCITY DATA</p> <p>:BE,±EEEE,±NNNNN,±UUUUU,S <CR><CR><LF></p> <p>where:</p> <p>±EEEE = East (u-axis) velocity data in mm/s (+ = DVL movement to east)</p> <p>±NNNNN = North (v-axis) velocity data in mm/s (+ = DVL movement to north)</p> <p>±UUUUU = Upward (w-axis) velocity data in mm/s (+ = DVL movement to surface)</p> <p>S = Status of velocity data (A = good, V = bad)</p>
10	<p>BOTTOM-TRACK, EARTH-REFERENCED DISTANCE DATA</p> <p>:BD,±EEEEEEEE.EE,±NNNNNNNN.NN,±UUUUUUUU.UU,DDDD.DD,TTT.TT <CR><CR><LF></p> <p>where:</p> <p>+EEEEEEEE.EE = East (u-axis) distance data in meters</p> <p>+NNNNNNNN.NN = North (v-axis) distance data in meters</p> <p>+UUUUUUUU.UU = Upward (w-axis) distance data in meters</p> <p>DDDD.DD = Range to bottom in meters</p> <p>TTT.TT = Time since last good-velocity estimate in seconds</p>
11	<p>SYSTEM HEALTH MONITOR DATA</p> <p>:HM,A,B,AAAA,BBBB,VV.VVV,C.CCC,RR.RRR<CR><CR><LF></p> <p>where:</p> <p>A = Status of leak sensor A ("G" = Good, "L" = Leak detected, "D" = Disconnect)</p> <p>B = Status of leak sensor B ("G" = Good, "L" = Leak detected, "D" = Disconnect)</p> <p>AAAA = Leak sensor A raw A/D reading, as four hexadecimal digits</p> <p>BBBB = Leak sensor B raw A/D reading, as four hexadecimal digits</p> <p>VV.VVV = Transmit voltage, in volts</p> <p>C.CCC = Transmit current, in amperes</p> <p>RR.RRR = transducer impedance, in ohms.</p> <p>(The voltage and current readings are omitted if they are not available)</p> <p>(The transducer resistance reading is omitted if either the voltage or current readings are not available.)</p> <p>(The transducer resistance reading will limit to 655.35 ohms.)</p>

The PD6 output does not pad spaces with zeroes. The spaces are left intact. The example below shows a realistic output from a Tasman locked onto the bottom and the values of the System Health Monitor Data is shown in red.

```
:SA, -2.31, +1.92, 75.20
:TS,04081111563644,35.0,+21.0, 0.0,1524.0, 0
:WI,-32768,-32768,-32768,-32768,V
:WS,-32768,-32768,-32768,V
:WE,-32768,-32768,-32768,V
:WD, +0.00, +0.00, +0.00, 20.00, 0.00
:BI, +24, -6, -20, -4,A
:BS, -13, +21, -20,A
:BE, +17, +18, -20,A
:BD, -0.02, -0.03, +0.02, 7.13, 0.21
:HM,G,G,0C8E,0B2E,*33.214,*1.215,*27.337<CR><LF> → 33.214 Volts, 1.215 amps, 27.337 ohms
```



The health monitor output (:HM,A,B,AAAA,BBBB,VV.VVV,C.CCC,RR.RRR<CR><CR><LF>) will output a leading '*' character before (V, C, & R) if a fresh update of data is output. Otherwise, the most recent (stale) measurement is output without a leading '*'. In the case of stale data, a leading space is output to keep the fields aligned in the output stream.

```
:HM,G,D,0e87,0ffd, 0.000, 0.000, 0.000
:HM,G,D,0e87,0ffd,*13.300,*0.479,*27.744
:HM,G,D,0e88,0ffd, 0.000, 0.000, 0.000
```

Tasman NMEA Output (PD11)

The Tasman sends this data format only when the PD11 command is used. Data will continue to be recorded to the internal recorder in PDO format if the recording bit is set in the CF command. Note that the DVL will ignore the serial output bit in the CF command when PD11 is set.



To get valid water-reference data, BK1 must be set in the DVL.

There are presently three sentences containing sensor and navigational data.



TRDI may add additional sentences in the future so care should be taken to correctly identify the sentence by its ID. In addition, TRDI may add fields to the existing sentences. Any such additional fields will be added after the last field and before the checksum. Care should be taken to locate the checksum by the '*' that immediately precedes it.

Sensor Data

The sensor data sentence consists of heading, pitch, roll, and depth below surface. Each data field is preceded by an identifier indicating the contents of the following fields. All values are in SI units. All data fields are variable width. Empty data fields will indicate missing or invalid data.

```
$PRDIG,H,x.x,P,x.x,R,x.x,D,x.x*hh<CR><LF>
```

- ├─ NMEA 0183 header
- ├─ heading ID
- ├─ heading
- ├─ pitch ID
- ├─ pitch
- ├─ roll ID
- ├─ roll
- ├─ depth ID
- └─ depth

Bottom Track Navigational Data

The bottom-track data sentence consists of range to the bottom, speed over ground, and course over ground. Each data field is preceded by an identifier indicating the contents of the following field. All values are in SI units. All data fields are variable width. Empty data fields will indicate missing or invalid data.

```
$PRDIH,R,x.x,S,x.x,C,x.x*hh<CR><LF>
```

- ├─ NMEA 0183 header
- ├─ range to bottom ID
- ├─ range to bottom
- ├─ speed over ground ID
- ├─ speed over ground
- ├─ course over ground ID
- └─ course over ground

Current Referenced Navigational Data

The current referenced navigational data sentence shall consist of speed relative to the water current and course relative to the water current. Each data field will be preceded by an identifier indicating the contents of the following field. All values are in SI units. All data fields are variable width. Empty data fields will indicate missing or invalid data.

```
$PRDII,S,x.x,C,x.x*hh<CR><LF>
```

- ├─ NMEA 0183 header
- ├─ speed relative to current ID
- ├─ speed relative to current
- ├─ course relative to current ID
- └─ course relative to current

Below is an example of a valid sensor data sentence showing a heading of 197.34°, a pitch angle of -10.2°, a roll angle of -11.5° and a depth of 122.7m.

```
$PRDIG,H,197.34,P,-10.2,R,-11.5,D,122.7*7E<CR><LF>
```

This example shows a valid bottom-track sentence that contains range to bottom of 143.2m, a speed over ground of 1.485 m/s, and a course over ground of 192.93°.

```
$PRDIH,R,143.2,S,1.485,C,192.93*17<CR><LF>
```

Here is an example of a bottom-track sentence with invalid or missing data.

```
$PRDIH,R,,S,,C,*05<CR><LF>
```

This last example shows a water-reference sentence that contains speed relative to current of 1.503 m/s and a course relative to current of 203.5°.

```
$PRDII,S,1.503,C,203.5*55<CR><LF>
```

Tasman Output Data Format (PD13)

The Tasman sends this data format only when the PD13 command is used. The DVL outputs data in the following line order. The DVL may not sent all data lines. Examples: (1) If BK = zero, the DVL does not send water-mass data (line items beginning with W); (2) If BK = three, the DVL does not send bottom-track data (line items beginning with B).

Table 55. Tasman Output Data Format (PD13)

Line	Description																																																														
1	<p>SYSTEM ATTITUDE DATA :SA,±PP.PP,±RR.RR,HH.HH <CR><LF> where: PP.PP = Pitch in degrees RR.RR = Roll in degrees HHH.HH = Heading in degrees</p>																																																														
2	<p>TIMING AND SCALING DATA :TS,YMMDDHHmmssh,SS.S,±TT.T,DDDD.D,CCCC.C,BBB <CR><LF> where: YMMDDHHmmssh = Year, month, day, hour, minute, second, hundredths of seconds SS.S = Salinity in parts per thousand (ppt) ±TT.TT = Temperature in C DDDD.D = Depth of transducer face in meters CCCC.C = Speed of sound in meters per second BBB = Built-in Test (BIT) result code where the first B on the left is the number of BIT errors (MSB) and the last 2 BB (LSB) are the actual BIT error as describe below.</p> <p>BIT byte13 Error</p> <table border="1"> <thead> <tr> <th>Code</th> <th>Description</th> </tr> </thead> <tbody> <tr> <td>0x01</td> <td>Transmitter Shutdown</td> </tr> <tr> <td>0x02</td> <td>Transmitter Overcurrent</td> </tr> <tr> <td>0x03</td> <td>Transmitter Undercurrent</td> </tr> <tr> <td>0x04</td> <td>Transmitter Undervoltage</td> </tr> <tr> <td>0x10</td> <td>FIFO interrupt missed</td> </tr> <tr> <td>0x11</td> <td>FIFO ISR re-entry</td> </tr> <tr> <td>0x21</td> <td>Sensor start failure</td> </tr> <tr> <td>0x22</td> <td>temperature sensor failure</td> </tr> <tr> <td>0x23</td> <td>pressure sensor failure</td> </tr> <tr> <td>0x24</td> <td>tilt sensor failure</td> </tr> <tr> <td>0x27</td> <td>Bad Comms with sensor</td> </tr> <tr> <td>0x28</td> <td>Bad Comms with sensor</td> </tr> <tr> <td>0x29</td> <td>Sensor Cal Data checksum failure</td> </tr> <tr> <td>0x2A</td> <td>Sensor Stream Data Fault</td> </tr> <tr> <td>0x30</td> <td>Stuck UART</td> </tr> <tr> <td>0x31</td> <td>QUART Transmit timeout</td> </tr> <tr> <td>0x32</td> <td>QUART IRQ Stuck</td> </tr> <tr> <td>0x33</td> <td>QUART Buffer stuck</td> </tr> <tr> <td>0x34</td> <td>QUART IRQ Active</td> </tr> <tr> <td>0x35</td> <td>QUART cannot clear interrupt</td> </tr> <tr> <td>0x50</td> <td>RTC low battery * see note at end of table, page 190</td> </tr> <tr> <td>0x51</td> <td>RTC time not set</td> </tr> <tr> <td>0x60</td> <td>Lost Nonvolatile pointers</td> </tr> <tr> <td>0x61</td> <td>Erase operation failed</td> </tr> <tr> <td>0x62</td> <td>Error writing from flash to buffer 1</td> </tr> <tr> <td>0x63</td> <td>Error writing from buffer 1 to flash</td> </tr> <tr> <td>0x64</td> <td>Timed out checking if page is erased</td> </tr> <tr> <td>0x65</td> <td>Bad return when checking page</td> </tr> <tr> <td>0x66</td> <td>Loop Recorder Slate Full</td> </tr> <tr> <td>0x70</td> <td>Unable to write to FRAM</td> </tr> </tbody> </table>	Code	Description	0x01	Transmitter Shutdown	0x02	Transmitter Overcurrent	0x03	Transmitter Undercurrent	0x04	Transmitter Undervoltage	0x10	FIFO interrupt missed	0x11	FIFO ISR re-entry	0x21	Sensor start failure	0x22	temperature sensor failure	0x23	pressure sensor failure	0x24	tilt sensor failure	0x27	Bad Comms with sensor	0x28	Bad Comms with sensor	0x29	Sensor Cal Data checksum failure	0x2A	Sensor Stream Data Fault	0x30	Stuck UART	0x31	QUART Transmit timeout	0x32	QUART IRQ Stuck	0x33	QUART Buffer stuck	0x34	QUART IRQ Active	0x35	QUART cannot clear interrupt	0x50	RTC low battery * see note at end of table, page 190	0x51	RTC time not set	0x60	Lost Nonvolatile pointers	0x61	Erase operation failed	0x62	Error writing from flash to buffer 1	0x63	Error writing from buffer 1 to flash	0x64	Timed out checking if page is erased	0x65	Bad return when checking page	0x66	Loop Recorder Slate Full	0x70	Unable to write to FRAM
Code	Description																																																														
0x01	Transmitter Shutdown																																																														
0x02	Transmitter Overcurrent																																																														
0x03	Transmitter Undercurrent																																																														
0x04	Transmitter Undervoltage																																																														
0x10	FIFO interrupt missed																																																														
0x11	FIFO ISR re-entry																																																														
0x21	Sensor start failure																																																														
0x22	temperature sensor failure																																																														
0x23	pressure sensor failure																																																														
0x24	tilt sensor failure																																																														
0x27	Bad Comms with sensor																																																														
0x28	Bad Comms with sensor																																																														
0x29	Sensor Cal Data checksum failure																																																														
0x2A	Sensor Stream Data Fault																																																														
0x30	Stuck UART																																																														
0x31	QUART Transmit timeout																																																														
0x32	QUART IRQ Stuck																																																														
0x33	QUART Buffer stuck																																																														
0x34	QUART IRQ Active																																																														
0x35	QUART cannot clear interrupt																																																														
0x50	RTC low battery * see note at end of table, page 190																																																														
0x51	RTC time not set																																																														
0x60	Lost Nonvolatile pointers																																																														
0x61	Erase operation failed																																																														
0x62	Error writing from flash to buffer 1																																																														
0x63	Error writing from buffer 1 to flash																																																														
0x64	Timed out checking if page is erased																																																														
0x65	Bad return when checking page																																																														
0x66	Loop Recorder Slate Full																																																														
0x70	Unable to write to FRAM																																																														

Table 55. Tasman Output Data Format (PD13)

Line	Description
0x80	HEM data corrupt or not initialized.
0x81	HEM data corrupt or not initialized.
0x82	Failed to update HEM data.
0x83	Failed to update HEM data.
0x84	Failed to read HEM time data.
0x85	Failed to read HEM pressure data.
0x86	Failed to read HEM SPI state
0x87	Operating time over max.
0x88	Pressure reading over sensor limit.
0x89	Leak detected in sensor A.
0x8A	Leak detected in sensor B.
0xFF	Power failure
	BIT Number of Errors byte 14
	Number of BIT errors
	If there is more than one BIT error, then it will take several ensembles to output all the BIT errors. For example, if there are 3 BIT errors detected, then the output will be BBB = 3xx on ensemble n, BBB = 3yy on ensemble n+1, and BBB = 3zz on ensemble n+2, where xx, yy, and zz are the three different error messages detected.
3	<p>PRESSURE AND RANGE TO BOTTOM DATA</p> <p>:RA,PPP.PP,RRRR.RR,RRRR.RR,RRRR.RR,RRRR.RR</p> <p>where:</p> <p>PPP.PP = Pressure in kPa</p> <p>RRRR.RR = Range to the bottom in deci-meters Beam 1, Beam 2, Beam 3, Beam 4</p>
4	<p>WATER-MASS, INSTRUMENT-REFERENCED VELOCITY DATA</p> <p>:WI,±XXXXX,±YYYYY,±ZZZZZ,±EEEE,S <CR><LF></p> <p>where:</p> <p>±XXXXX = X-axis vel. data in mm/s (+ = Bm1 Bm2 xdcr movement relative to water mass)</p> <p>±YYYYY = Y-axis vel. data in mm/s (+ = Bm4 Bm3 xdcr movement relative to water mass)</p> <p>±ZZZZZ = Z-axis vel. data in mm/s (+ = transducer movement away from water mass)</p> <p>±EEEE = Error velocity data in mm/s</p> <p>S = Status of velocity data (A = good, V = bad)</p>
5	<p>WATER-MASS, SHIP-REFERENCED VELOCITY DATA</p> <p>:WS,±TTTTT,±LLLLL,±NNNNN,S <CR><LF></p> <p>where:</p> <p>±TTTTT = Transverse vel. data in mm/s (+ = Port Stbd ship movement rel. to water mass)</p> <p>±LLLLL = Longitudinal vel. data in mm/s (+ = Aft Fwd ship movement rel. to water mass)</p> <p>±NNNNN = Normal velocity data in mm/s (+ = ship movement away from water mass)</p> <p>S = Status of velocity data (A = good, V = bad)</p>
6	<p>WATER-MASS, EARTH-REFERENCED VELOCITY DATA</p> <p>:WE,±EEEE,±NNNNN,±UUUUU,S <CR><LF></p> <p>where:</p> <p>±EEEE = East (u-axis) velocity data in mm/s (+ = DVL movement to east)</p> <p>±NNNNN = North (v-axis) velocity data in mm/s (+ = DVL movement to north)</p> <p>±UUUUU = Upward (w-axis) velocity data in mm/s (+ = DVL movement to surface)</p> <p>S = Status of velocity data (A = good, V = bad)</p>

Table 55. Tasman Output Data Format (PD13)

Line	Description
7	<p>WATER-MASS, EARTH-REFERENCED DISTANCE DATA</p> <p>:WD,±EEEEEEEE.EE,±NNNNNNNN.NN,±UUUUUUUU.UU,DDDD.DD,TTT.TT <CR><LF></p> <p>where:</p> <p>+EEEEEEEE.EE = East (u-axis) distance data in meters</p> <p>+NNNNNNNN.NN = North (v-axis) distance data in meters</p> <p>+UUUUUUUU.UU = Upward (w-axis) distance data in meters</p> <p>DDDD.DD = Range to water-mass center in meters</p> <p>TTT.TT = Time since last good-velocity estimate in seconds</p>
8	<p>BOTTOM-TRACK, INSTRUMENT-REFERENCED VELOCITY DATA</p> <p>:BI,±XXXXX,±YYYYY,±ZZZZ,±EEEE,S <CR><LF></p> <p>where:</p> <p>±XXXXX = X-axis velocity data in mm/s (+ = Bm1 Bm2 xdcr movement relative to bottom)</p> <p>±YYYYY = Y-axis velocity data in mm/s (+ = Bm4 Bm3 xdcr movement relative to bottom)</p> <p>±ZZZZ = Z-axis velocity data in mm/s (+ = transducer movement away from bottom)</p> <p>±EEEE = Error velocity data in mm/s</p> <p>S = Status of velocity data (A = good, V = bad)</p>
9	<p>BOTTOM-TRACK, SHIP-REFERENCED VELOCITY DATA</p> <p>:BS,±TTTTT,±LLLLL,±NNNNN,S <CR><LF></p> <p>where:</p> <p>±TTTTT = Transverse vel. data in mm/s (+ = Port Stbd ship movement relative to bottom)</p> <p>±LLLLL = Longitudinal vel. data in mm/s (+ = Aft Fwd ship movement relative to bottom)</p> <p>±NNNNN = Normal velocity data in mm/s (+ = ship movement away from bottom)</p> <p>S = Status of velocity data (A = good, V = bad)</p>
10	<p>BOTTOM-TRACK, EARTH-REFERENCED VELOCITY DATA</p> <p>:BE,±EEEE,±NNNNN,±UUUUU,S <CR><LF></p> <p>where:</p> <p>±EEEE = East (u-axis) velocity data in mm/s (+ = DVL movement to east)</p> <p>±NNNNN = North (v-axis) velocity data in mm/s (+ = DVL movement to north)</p> <p>±UUUUU = Upward (w-axis) velocity data in mm/s (+ = DVL movement to surface)</p> <p>S = Status of velocity data (A = good, V = bad)</p>
11	<p>BOTTOM-TRACK, EARTH-REFERENCED DISTANCE DATA</p> <p>:BD,±EEEEEEEE.EE,±NNNNNNNN.NN,±UUUUUUUU.UU,DDDD.DD,TTT.TT <CR><LF></p> <p>where:</p> <p>+EEEEEEEE.EE = East (u-axis) distance data in meters</p> <p>+NNNNNNNN.NN = North (v-axis) distance data in meters</p> <p>+UUUUUUUU.UU = Upward (w-axis) distance data in meters</p> <p>DDDD.DD = Range to bottom in meters</p> <p>TTT.TT = Time since last good-velocity estimate in seconds</p>

The PD13 output does not pad spaces with zeroes. The spaces are left intact. The example below shows a realistic output from a Tasman locked onto the bottom.

```
:SA, -2.31, +1.92, 75.20
:TS,04081111563644,35.0,+21.0, 0.0,1524.0, 0
:RA, 0.00, 71.31, 71.32, 71.32, 71.31
:WI,-32768,-32768,-32768,-32768,V
:WS,-32768,-32768,-32768,V
:WE,-32768,-32768,-32768,V
:WD, +0.00, +0.00, +0.00, 20.00, 0.00
:BI, +24, -6, -20, -4,A
:BS, -13, +21, -20,A
:BE, +17, +18, -20,A
:BD, -0.02, -0.03, +0.02, 7.13, 0.21
```

Tasman Speed Log Format (PD26)

The Tasman provides the ability to output the PD26 data type over the serial interface with the PD command or using the HTML interface.

\$VMVBW – Dual Ground/Water Speed

Format:

```
$VMVBW,x.xx,x.xx,A,x.xx,x.xx,A,x.xx,A,x.xx,A*hh<CR><LF>
      1 2 3 4 5 6 7 8 9 10
```

Where:

- 1 = Longitudinal water speed, knots
- 2 = Transverse water speed, knots
- 3 = Status, water speed: A=Valid, V=Invalid
- 4 = Longitudinal ground speed, knots
- 5 = Transverse ground speed, knots
- 6 = Status, ground speed: A=Valid, V=Invalid
- 7 = Stern transverse water speed, knots
- 8 = Status, stern water speed: A=Valid, V=Invalid
- 9 = Stern transverse ground speed, knots
- 10 = Status, stern ground speed: A=Valid, V=Invalid

Notes:

- The \$VMVBW longitudinal ground speeds is determined from the forward component of the ship frame bottom track velocity vector.
- The sign of the \$VMVBW longitudinal speeds is positive for forward motion of the ship relative to the bottom in the ship frame. Note that this is identical to the PD6 transverse sign convention.
- The \$VMVBW transverse ground speeds is produced from the starboard component of the ship frame velocity vector.
- The sign of the \$VMVBW transverse ground speeds is positive for motion of the ship in the starboard direction relative to the bottom in the ship frame. Note that this is identical to the PD6 transverse speed sign convention.
- The \$VMVBW ground speeds is corrected for pitch and roll.

- The pitch and roll parameters for \$VMVBW ground velocities is sourced per the EZ configuration.
- The status of \$VMVBW ground speeds is determined from the validity of a 3 or 4 beam bottom velocities; 0, 1, or 2 valid beams shall equate to invalid.
- The sign of the \$VMVBW transverse ground speeds is positive for motion of the ship in the starboard direction relative to the bottom in the ship frame. Note that this is identical to the PD6 transverse speed sign convention.
- The \$VMVBW ground speeds is corrected for pitch and roll.
- The pitch and roll parameters for \$VMVBW ground velocities is sourced per the EZ command configuration.
- The status of \$VMVBW ground speeds is determined from the validity of a 3 or 4 beam bottom velocities; 0, 1, or 2 valid beams shall equate to invalid.

\$VMDBT – Depth Below Transducer

Format:

```
$VMDBT, x.x, f, x.x, M, x.x, F*hh<CR><LF>
      1  2 3  4 5  6 7
```

Where:

- 1 = Depth, feet
- 2 = f = feet
- 3 = Depth, meters
- 4 = M = meters
- 5 = Depth, Fathoms
- 6 = F = Fathoms
- 7 = Checksum

Notes:

- The \$VMDBT depth is determined from the mean of the vertical range-to-bottom of each valid beam from the bottom track ping. Note this is equivalent to the PD6 BD range to bottom field.

\$VMVLW – Distance Traveled through Water

Format:

```
$VMVLW, x.x, N, x.x, N*hh<CR><LF>
      1  2 3  4 5
```

Where:

- 1 = Total cumulative distance
- 2 = N = Nautical Miles
- 3 = Distance since Reset
- 4 = N = Nautical Miles
- 5 = Checksum

Notes:

- The cumulative distance is calculated for each ensemble as follows:

$$LEast = 1/2 * (VEast[n-1] + VEast[n]) * (T[n] - T[n-1]) \quad (1)$$

$$LNorth = 1/2 * (VNorth[n-1] + VNorth[n]) * (T[n] - T[n-1]) \quad (2)$$

$$Length = Length + \sqrt{LEast^2 + LNorth^2} \quad (3)$$

Where:

L = length n = the ensemble number
 V = velocity T = time

- The \$VMVLW cumulative distance is calculated from the bottom track earth referenced velocity data.
- The \$VMVLW cumulative distance will clear:
 - Upon ping initiation from CS command
 - Upon reception of a hardware or software break
 - Upon ping initiation from turnkey mode start
 - Upon receipt of a 'dynamic' BS or #BS command from serial or Ethernet port
- The \$VMVLW distance since reset shall clear upon application of power to the Tasman (cold boot).

PDDecoder Library in C language

The Teledyne Marine PDDecoder library is an open source library written in C language to decode the PDO data formats that are commonly output by Teledyne Marine/Teledyne RD Instruments ADCPs. The definition and details of the PDO format can be found in any of the manuals under the section, Output Data Format.

Available for download from the Teledyne software portal:

<https://tm-portal.force.com/TMsoftwareportal>

Appendix **A**

NOTICE OF COMPLIANCE



This chapter covers:

- [China RoHS requirements](#)
- [Material disclosure table](#)

Date of Manufacture

China RoHS requires that all Electrical and Electronic Products are marked with a Date of Manufacture. This is the starting point for the Environmental Friendly Use Period, described below.

Environmental Friendly Use Period (EFUP)

Per SJ/T 11364-2006 – Product Marking, the EFUP is defined as the time in years in which hazardous/toxic substances within Electrical and Electronic Products (EIP) will not, under normal operating conditions, leak out of the Product, or the Product will not change in such a way as to cause severe environmental pollution, injury to health, or great damage to property. TRDI has determined the Environmental Friendly Use Period is Ten (10) years.

The purpose of the marking is to assist in determining the restricted substance content, recyclability, and environmental protection use period of our covered products, as required in Chinese law, and does not reflect in any way the safety, quality, or warranty associated with these TRDI products.



Some homogenous substance within the EIP contains toxic or hazardous substances or elements above the requirements listed in SJ/T 11363-2006. These substances are identified in Table 56.

WEEE



The mark shown to the left is in compliance with the Waste Electrical and Electronic Equipment Directive 2002/96/EC (WEEE).

This symbol indicates the requirement NOT to dispose the equipment as unsorted municipal waste, but use the return and collection systems according to local law or return the unit to one of the TRDI facilities below.

<p>Teledyne RD Instruments USA 14020 Stowe Drive Poway, California 92064</p>	<p>Teledyne RD Instruments Europe 2A Les Nertieres 5 Avenue Hector Pintus 06610 La Gaude, France</p>	<p>Teledyne RD Technologies 1206 Holiday Inn Business Building 899 Dongfang Road, Pu Dong Shanghai 20122 China</p>
---	---	---

CE



This product complies with the Electromagnetic Compatibility Directive 89/336/EEC, 92/31/EEC. The following Standards were used to verify compliance with the directives: EN 61326(1997), A1(1998), A2(2001) – Class “A” Radiated Emissions.

Material Disclosure Table

In accordance with SJ/T 11364-2006, the following table disclosing toxic or hazardous substances contained in the product is provided.

Table 56. Toxic or Hazardous Substances and Elements Contained in Product

零件项目(名称) Component Name	有毒有害物质或元素 Toxic or Hazardous Substances and Elements					
	铅 Lead (Pb)	汞 Mercury (Hg)	镉 Cadmium (Cd)	六价铬 Hexavalent Chromium (Cr ⁶⁺)	多溴联苯 Polybrominated Biphenyls (PBB)	多溴二苯醚 Polybrominated Diphenyl Ethers (PBDE)
换能器配件 Transducer Assy.	X	○	○	○	○	○
换能器接口电路板 Transducer Interface PCB	○	○	○	○	○	○
底座装配 Mounting plate Assy.	○	○	○	○	○	○
接收机电路板 Receiver PCB	○	○	○	○	○	○
数据处理器电路板 DSP PCB	○	○	○	○	○	○
输入输出电路板 PIO PCB	○	○	○	○	○	○
通讯接口板 Personality Module	○	○	○	○	○	○
外接电缆 External Cables	X	○	○	○	○	○
专用装运箱和泡沫塑料垫 Shipping Case w/Foam	○	○	○	○	○	○

○: 表示该有毒或有害物质在该部件所有均质材料中的含量均在 SJ/T 11363-2006 标准规定的限量要求以下。
○: Indicates that the toxic or hazardous substance contained in all of the homogeneous materials for this part is below the limit required in SJ/T 11363-2006.
X: 表示该有毒或有害物质至少在该部件的某一均质材料中的含量超出 SJ/T 11363-2006 标准规定的限量要求。
X: Indicates that the toxic or hazardous substance contained in at least one of the homogeneous materials used for this part is above the limit requirement in SJ/T 11363-2006.

NOTES